



201st Annual

THE GREAT GEAUGA COUNTY FAIR
August 31 - September 4, 2023
Labor Day Weekend • geaugafair.com

Udderly Amazing!



FAIR ENTRY DEADLINE: WEDNESDAY, AUGUST 9, 2023

FOREWORD

The Directors of The Great Geauga County Fair wish to thank all who came to celebrate the 200th edition of the fair. As people from around the world reunited to celebrate this historic event as the oldest Ohio Fair and the second oldest continuous fair in the nation. United and together you set the standard for celebrations to mark the excellence our industry has to offer. The added 6th day to the event allowed for a celebration to stand the test of time. Despite two days of rain, nothing could dampen the spirits of the 223,970 in attendance. As we close the chapter of the first 200 years, we thank all who came before us to lay the groundwork of successes that we celebrate and rejoice in.

As we begin the next chapter of this extraordinary fair, we continue to focus on the rich agricultural history of Geauga County, support the fantastic Junior Fair youth and provide an entertainment-packed event all can enjoy. Please accept our sincere appreciation for your support as we move forward with the next 200 years.

Don't miss this opportunity to showcase your talents at the Fair. This year's entry deadline is Wednesday, August 9, 2023. Let your creativity shine!

Respectfully,
Paul Harris, Secretary

held. Only regularly nominated candidates who have met the filing requirements will be eligible for election as a Director.

Section 5. The term of office of the retiring Directors shall expire, and that of Directors-elect shall begin on the third Thursday in October or until their successors shall be elected and qualified.

Section 6. Any Director elected in 2011, 2012 or 2013 shall have their term end on the third Thursday of October and be credited with a full year's worth of service.

Article VI - Annual Meeting of the Membership

Section 1. The annual meeting of the members of the Society shall be held in the place designated by the officers on the second Thursday in October of each year from 4:30 to 8:30 p.m.

Section 2. At this meeting, the officers and directors of the Society shall make reports to the membership of the Society concerning the past Fair and make recommendations for the betterment of future Fairs. The members shall be given an opportunity to make suggestions and recommendations for the improvement of the Society and its Fair. Such other business may be presented as may be prescribed by this constitution or as may be deemed proper by the Board of Directors.

Article VII - Organization and Meetings

Section 1. The Board of Directors shall meet annually on the third Thursday in October following the annual election each year, and elect a President, Vice-President, Secretary and Treasurer. The President and Vice-President shall serve one year terms with a maximum of three terms permitted in each office during their entire tenure as Directors of the Society. The Treasurer shall serve one year, and the Secretary not more than three years as the Board may determine, and until their successors are elected and qualified.

Section 2. The President and Vice-President shall be Directors. The Secretary and the Treasurer may or may not be Directors.

Section 3. Before election of officers the newly-elected Directors shall qualify by taking the following oath (or affirmation) before a competent authority (designated by law):

"I do solemnly swear (or affirm) that I will support the Constitution of the United States, and Constitution of Ohio, laws of Ohio and rules and regulations of the Department of Agriculture of Ohio pertaining to agricultural societies and to the best of my ability perform the duties of Director of the Geauga County Agricultural Society, so help me God."

Article VIII - Amendments

Section 1. Amendments to this constitution may be proposed by (A) a majority of the Board of Directors at a scheduled meeting voting in favor of placing an amendment before the membership at the next annual meeting or (B) filing a petition with the Secretary of the Society by 4:30 p.m. at least 14 days prior to the annual meeting. Said petition must set forth the proposed amendment and be signed by not less than 25 members.

Section 2. If an amendment is proposed it shall be submitted to the membership of the Society, at the next annual meeting.

Section 3. When more than one amendment is submitted to the membership of the Society, they shall be submitted as to enable the members to vote on each amendment separately.

Section 4. Any amendments offered shall not conflict with other existing sections of the constitution. The offered amendments shall state the effective date of the new section.

Article IX - Compensation

Section 1. The compensation of Board members shall be fixed by the Board in accordance with the rules of the Ohio Department of Agriculture.

Section 2. The Board of Directors shall have the power to fix the remuneration of such directors as in its judgement have rendered services which justify compensation.

Article X - Bonds

Section 1. The Secretary shall post a surety bond in the amount of \$100,000 payable to the Society, conditioned upon the faithful performance of the duties of his office.

Section 2. The Treasurer shall post a surety bond in the amount of \$100,000 payable to the Society, conditioned upon the faithful performance of the duties of his office.

Article XI - Fair Dates

Section 1. The Board of Directors shall fix the dates for the annual exposition of the Society, subject to the approval of the Ohio Director of Agriculture.

Article XII - Auxiliary

Section 1. The Board may provide for a Geauga County Agriculture Society auxiliary to the Board of Directors each year by the respective township board member selecting a person from their township, incorporated or county area to serve in that capacity.

Section 2. The Auxiliary shall organize and aid in the manner set forth by the officers of the Fair Board.

Article XIII - Quorum

Section 1. A majority of the members of the Board of Directors shall constitute a quorum for the transaction of business of the Society.

Article XIV - Meetings

Section 1. The regular meeting of the Board of Directors shall be the third Thursday of each month at 7 p.m. at a locale designated by the officers.

Section 2. Special meetings may be held when necessary, at the call of the President or at the call of the Secretary upon the written request to the Secretary by not less than three members of the Board of Directors.

Section 3. Written notice of special meetings of the Board of Directors shall be delivered personally to each Director or sent by mail or e-mail or text at least two days before the meeting. Such notice, however, may be waived by any Director either before or after the meeting. The notice need not specify the purpose of the meeting.

Section 4. A single absence may be approved by the President or Executive Committee. Extended absence of three consecutive meetings shall be voted on by the Board of Directors. Unexcused absence of three consecutive meetings shall be subject to dismissal as a director of the board.

Article XV - Rules

The Board of Directors may enact such Rules and Regulations for conducting the business of the Society which do not conflict with the constitution or by-laws, Regulations of the Ohio Department of Agriculture, or laws of the State of Ohio.

Article XVI - Disbursements

Section 1. Any funds remaining in the event of liquidation of this organization shall not inure to the benefit of any members, and those remaining funds, at the time of liquidation, shall be surrendered to another non-profit organization of similar nature.

Article XVII

Section 1. This constitution, adopted November 8, 1968, supersedes the constitution in effect previous to that date.

Article XVIII – Authority of the Society

Section 1. (In Accordance with Ohio Attorney General Opinion 2013-023) The Society may authorize the use of moneys to acquire alcoholic beverages and a liquor permit to sell the beverages at an event that is open to the public and conducted on the fairgrounds and retain the revenue derived from the sales.

Section 2. (In Accordance with Ohio Attorney General Opinion 2013-023) The Society may (1) authorize the holder of a valid liquor permit to have an event that is open to the public and conducted on the fairgrounds and (2) receive fees from the permit holder.

Veterinarian on grounds will take care of inspection of animals but if an animal becomes ill or needs medical attention at the fair, the individual owner/exhibitor should contact their own veterinarian first. If the veterinarian that is scheduled on the grounds that day is used, a fee will be charged for said services to the owner of the animal.

Rules and Regulations for Exhibitors

1. All persons desiring to exhibit at the Great Geauga County Fair will confer a favor on the management and save themselves unnecessary annoyance by reading these rules carefully and governing themselves accordingly. In order to facilitate the handling of exhibits; to extend to each exhibitor the same unbiased rights, and to afford the utmost in pleasure, comfort and safety, to the visiting public, these rules will be enforced.

2. The Board of Directors reserves the sole and absolute right to interpret all rules and regulations set forth in this book and also reserves the right to rule on all questions not covered in these rules and regulations and determine arbitrarily all matters and differences in regard thereto, from which there is no appeal.

3. The Society will take every reasonable precaution in its power for the safety of visitors and the safe preservation of stock and articles on exhibition after their arrival and arrangement on the grounds, but will not be responsible for any loss, theft, damage or accident that may occur. Exhibitors are requested to give attention to their articles during the fair and attend to their removal at the close.

4. The Society reserves the right to pay the premium which may be awarded for exhibition pro rata, provided there are not sufficient funds (after paying all the expenses of the Society) in the treasury to pay in full. All premiums shall be paid only by the records of the Judge's Books and from which there is no appeal.

Should a premium be found to have been obtained by false evidence or any misrepresentation or violation of any rules of the Society on the part of the exhibitor, they may be subject to disciplinary action.

5. Each exhibitor shall buy either a Membership Ticket with five (5) admission coupons for \$45 or an Exhibitor's Ticket with five (5) admission coupons for \$30, or an Exhibitor's Ticket with three (3) admission coupons for \$18. All exhibitors with livestock are required to purchase either the \$30 exhibitors or the \$45 membership. Only residents of Geauga County may become members of the Geauga Agricultural Society. Exhibitors requiring Helper's Tickets must purchase them at the same time. Helper's Tickets are \$5 each and animal exhibitors may purchase a maximum of twenty (20) of the \$5 helper tickets regardless of the number of animals entered.

6. Entries and exhibitor tickets in all departments must either be postmarked or entered at the Secretary's office by 3 p.m. August 9, 2023.

7. Change of entries will not be permitted to correct errors except with the consent of the Director of the department where the entry is to be exhibited.

8. All livestock entries will be accepted as long as accommodations are available up to closing date. Thereafter further entries will be promptly returned to the sender.

9. Each animal must be in compliance with health requirements of the Ohio Department of Agriculture at time of entry on Fairgrounds.

10. Livestock must receive feed and water of sufficient quantity and quality on a regular basis so as to help ensure growth and maintenance of normal body condition.

11. Each animal must be exhibited in the name of the bona fide owner.

12. Bedding must be furnished by the exhibitor.

13. No animal or article considered unworthy by the judge shall be awarded a premium. Where there is but one animal or article in a class the judge may award first, second or no premium if he deems it undeserving.

14. No person is to interfere with the judges during their examination of the stock or articles, nor during their deliberations prior to making any award and any person so doing may be subject to disciplinary action.

15. The assignment of stalls for livestock and space for exhibited articles shall be solely the responsibility of the Director in charge of the department and his/her decision shall be final.

16. All livestock must be in place by Midnight Tuesday before the start of the fair and remain in place until 8 p.m. on Monday of the fair. Livestock must be out of the barns and off the fairgrounds by Noon Tuesday, the day after the fair.

17. Any request for an animals early release must be approved by the Director in charge of the department in conjunction with the inspection of the official fair veterinarian.

18. All static exhibits must remain in place until 8 p.m on Monday of the Fair.

19. Any electric cord used on the fairgrounds has to be 3 wire 14 gauge UL approved.

20. Exhibitors shall not park their cars, trucks or trailers next to any exhibit hall or livestock barn, except for a reasonably brief period for loading or unloading supplies, exhibits or related articles. All vehicles must be off the grounds between 9 a.m. to 10 p.m. daily during the fair.

21. Starting Thursday, first day of the fair, ALL LIVESTOCK AND TRAILERS MUST ENTER THRU GATE 8, which is at the Peckham Road entrance to fairgrounds.

22. Alcoholic Beverages are prohibited on Geauga County Fairgrounds property during the Fair.

23. Only certified service and Junior Fair dogs allowed on fairgrounds.

24. There will be no soliciting, panhandling, or requests for donations on the fairgrounds one week prior to, during, or three days after the fair.

25. There is to be no roving distribution of literature or posting of for sale signs, or advertising promotions on the fairgrounds during the fair, unless done so in the confines of their own contracted or commercial rented spaces. Any violation of the above practices will result in a warning and request to stop. A second violation will result in removal from the fair.

26. Grievances arising in any department of the fair must be submitted in writing by the complainant (and witnessed by three persons) to the Secretary no later than the last day of the fair. Protests must be accompanied by a Protest Fee of \$5 which will become the property of the Society if the protest is not sustained. All protests will be considered by the Board at its next regular session. Parties involved will be notified and given the opportunity to submit evidence.

27. The Fair Board expects courteous and orderly conduct by the exhibitors and their attendants. Harassment, profanity or questionable conduct towards fair officials, judges, show manager, help or exhibitors will not be tolerated at the fair or during fair related activities throughout the course of the year.

28. No exhibitor or fair participant shall on fairgrounds property and during any fair event either defile any animal nor exhibit or display on any animal in any manner, including but not limited to written words, pictures, or symbols, so as to promote, advertise, or express any product, fact, opinion, or belief.

29. The Fair Board reserves the right to impose penalties and take disciplinary action for any rule or policy violation occurring during the fair and at all fair related activities throughout the course of the year. These penalties may include, but are not limited to disqualification, loss of awards and premiums, as well as banishment from future fairs.

Geauga County Agricultural Society Directors

Term Expires, October, 2023

Curt Canfield, Middlefield Twp. AL.....	330-221-4331
Cheryl Carr, Thompson Twp.....	216-316-8682
Keith Chapman, Montville Twp.....	440-313-7489
Doug Logan, Claridon Twp.....	216-310-5262
Jim McCaskey, Munson Twp.....	216-789-1436
Scott Mihalic, Huntsburg Twp.....	440-786-4739
Mark Shaver, Middlefield Twp.....	440-749-0192
Esther White, Troy Twp.....	440-834-8488

Term Expires, October, 2024

Wendy Anderson, Parkman Twp.....	440-478-6229
Howard Bates, Burton Twp.....	216-316-1600
Dale Ryan, Auburn Twp. AL.....	216-832-8221
Tyler Plants, Hambden Twp.....	440-413-5887
Terry Zion, Claridon Twp, AL.....	440-635-6790

Term Expires, October, 2025

Mike Blair, Newbury Twp.....	440-552-9817
Matt Dolence, Newbury Twp., AL.....	440-554-9614
Paul E. Harris, Bainbridge Twp.....	330-606-2194
Vicki Koller, Chardon Twp.....	440-286-3792
David Parker, Auburn Twp.....	440-221-4476
Bob Phillips, Munson Twp. AL.....	216-990-1599

Living Honorary Directors (Taken from records since 1925)

Allan Fellenstein, Newbury — 1973 - 1986
 Billie Kleve, Hambden — 1994 - 2003
 Charles Nichols, Bainbridge — 1990 - 2003

Robin Peck, Hambden — 1981 - 1989
 Tony Rastall, Chardon — 2002 - 2011
 Todd Swann, Russell — 2001 - 2007
 Robert Toth, Middlefield — 1978 - 1994

George White, Troy — 1979 - 2011
 Howard Bates, Burton — 2002 - 2012
 John Rowland — 1989-2020

Directors of Departments

Antiques	Tyler Plans	Hay & Grain.....	Dale Ryan
Baked Goods	Paul Harris	Heritage Village.....	Terry Zion
Beef Cattle	Doug Logan & Scott Mihalic	Honey.....	Esther White
Chicken Flying.....	David Parker	Infield	Bob Phillips & David Parker
Culinary	Paul Harris	Maple Syrup.....	Vicki Koller
Dairy Cattle.....	Paul Harris & Doug Logan	Miniature Horse	Matt Dolence
Dairy Goats	Curt Canfield	Natural Resource Area.....	Howard Bates & Keith Chapman
Domestic Arts	Paul Harris	Open English Horse Show	Tyler Plants & Terry Zion
Donkey & Mule Show	Jim McCaskey	Open Pony Shows	Mike Blair
Draft Horse Driving Competition	Mike Blair & Matt Dolence	Open Western Horse Show	Tyler Plants & Terry Zion
Draft Horses	Matt Dolence & David Parker	Parking	Jim McCaskey
Farm Products & Vegetables	Esther White	Pony Pulling.....	Mike Blair
Fine Arts.....	Dale Ryan	Poultry.....	Curt Canfield & Wendy Anderson
Flowers.....	Cheryl Carr	Rabbits	Mark Shaver
Frog Jumping	Keith Chapman & Cheryl Carr	Rooster Crowing	David Parker
Fruit	Vicki Koller	School Exhibits	Vicki Koller & Tyler Plants
Geauga Know & Grow	Scott Mihalic	Senior Day	Dale Ryan
Golf Carts.....	Keith Chapman	Sheep.....	Wendy Anderson
Grandstands	Bob Phillips & David Parker	Speed Program	Howard Bates
Grange Exhibits	Dale Ryan	Tractors of the Past	Doug Logan & Terry Zion
Haflinger/Halter and Hitch	Mike Blair & Scott Mihalic	Wine.....	Howard Bates

Fair Board Officers



DOUG LOGAN
President



WENDY ANDERSON
Vice President



PAUL HARRIS
Secretary



DIANA COCHRAN
Treasurer

Fair Officials



Theresa Call
Concessions Manager



Howard Call, CFE
Concessions Manager



Meg Noah
Officer Manager



Gwynne Young
Jr. Fair Coordinator



Bob Stack, Jr.
Grounds
Superintendent

Fair Directors

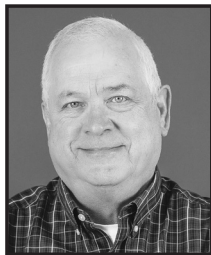

Howard Bates
216-316-1600



Mike Blair
440-552-9817



Curt Canfield
330-221-4331



Cheryl Carr
216-316-8682

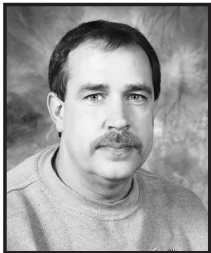

Keith Chapman
440-313-7489



Matt Dolence
440-554-9614



Vicki Koller
440-286-3792



Jim McCaskey
216-789-1436



Scott Mihalic
440-786-4739

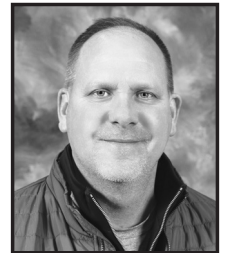

David Parker
440-221-4476

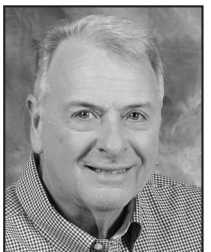

Robert Phillips
216-990-1599



Tyler Plants
440-413-5887



Dale Ryan
216-832-8221



Mark Shaver
440-749-0192



Esther White
H: 440-834-8488
C: 440-591-4716



Terry Zion
440-635-6790

Auxiliary Officers



GRETCHEN WOLFE
President



DEDRA SIMS
Vice President



RYANN CHAPMAN
Secretary



PAM KROTZER
Treasurer

Living Honorary Auxiliary Members

- Pat Bates - Burton - 2002 - 2012
 Nancy Emerson - Burton - 1975 - 1988
 Gayle Fellenstein - Newbury - 1973 - 1986
 Jan Gipson - 1975 - 2011
 Gale Peck - Hambden - 1981 - 1989
 Dori Koller - Munson 1982 - 2018
 Becky Strong - Burton - 1989 - 2005
 Parker Strong - Burton - 1993 - 2005
 Kathy Blair - Newbury - 1987-2014
 Bobbi Nichols - Bainbridge - 1989-2020

Department & Auxiliary Member

- Antiques Linda Smallwood, Gretchen Wolfe
 Baked Goods Ann Blair,
 Mindy White (Assoc.), Kathy Dershem
 Culinary Paula Grant
 Domestic Arts Ryann Chapman, Pam Krotzer,
 Beth Ryan, Dedra Sims
 Farm Products & Vegetables Ronda McCaskey
 Fine Arts Janet Jacques, Cae Lorenz, Terri Balko
 Flowers Shelly Kaman, Roger McKinstry, Teresa McKinstry,
 Marilyn Pickett (Assoc.)
 Fruits Parker Strong
 Honey Carol Omerza
 Maple Parker Strong
 Wine Alexandria Grant, Melissa Blair (Assoc.)

Auxiliary Members



Terri Balko



Ann Blair



Melissa Blair



Kathy Dershem



Alexandria Grant



Paula Grant



Janet Jacques



Shelly Kaman



Cae Lorenz



Ronda McCaskey



Roger McKinstry



Teresa McKinstry



Carol Omerza



Marilyn Pickett



Beth Ryan



Linda Smallwood



Parker Strong



Mindy White

Rules and Regulations for Concessions

General Rules

1. Concessionaires may not offer anything for sale or give anything away on any part of the fairgrounds during the fair without first obtaining a contract.
2. Concessionaires may not set up any game, concession or exhibit before or during the fair without first obtaining a contract.
3. All business conducted will be of a legitimate nature satisfactory to the Society through its authorized agent who shall be known as the Concession Manager.
4. All Concessionaires are required to staff booths and provide services per their contract during the duration of the Fair.
5. Items of questionable nature will not be displayed or sold.
6. Booths must be tidy and sanitary in their appearance.
7. Managers of booths are responsible for the conduct and appearance of helpers/workers.
8. The sale of impure (or unwholesome) food, dishonest goods, or other acts/practices objectionable to the Society will forfeit all rights and privileges of this contract without recourse.
9. Immoral shows, lottery devices, games of chance, or gambling of any kind are prohibited.
10. Payment of fees in full, proof of insurance, and a copy of a valid vendor's license are mandatory prior to the finalization of this contract.
11. **Concessionaires are prohibited from assigning, subletting or transferring a space that has been allotted to them.**
12. Product that is not listed on the contract may not be sold without prior approval from the Concessions Office.
13. The identity and location of the space or booth shall be within the sole discretion of the Society.
14. **Inside booth and display side walls are limited to 3 feet in height unless the booth is a corner against a wall.**
15. **All display holders, supports must be sturdy and self standing.**
*The Society reserves the right to terminate a contract at any time and order a Concessionaire's removal from the fairgrounds. This would mean a forfeiture of any fees paid. The Society further reserves the right to deny space to anyone at its discretion.

Deliveries and Parking

All deliveries of supplies must be made before 11 a.m. No trucks or private cars will be permitted on the fairgrounds or in the area of the exhibition halls after 11 a.m.

All cars and trucks belonging to concessionaires must enter and leave the fairgrounds at Gate #2 which is marked "Concession Gate." After 11 a.m., vehicles must be moved to the free parking area.

Health Department

All dining halls, lunch booths, luncheon counters, and other stands shall be substantial in structure, and when serving or dispensing foods, drinks, confections, etc., shall be subject to supervision by the Dairy and Food Division of the Ohio Department of Agriculture, in cooperation with the Geauga County Health Department.

Payment of Fees

A deposit must be made on, or before, March 31st. The final installment must be paid before July 31st. The first \$100 of the deposit is non-refundable. **No refunds will be made after August 15.** All other concession rental and fees must be paid to the Concession Manager in advance. No exceptions.

Soliciting

No commercial advertising signs, placards, stickers, or political signs/slogans may be attached in any manner to any vehicle, tree, pole, wall, or any other structure within the limits of the fairgrounds not immediately concerned with the distribution of the product or service advertised.

Donations—a gift or contribution, as to a charitable organization—are strictly prohibited.

No roving solicitation, distribution of literature, posting or displaying of signs, or the selling of, or free distribution of, merchandise shall be permitted on the fairgrounds unless by qualified exhibitors who may use this privilege only from within the confines of their own contracted concession or commercial rented spaces.

Public Address Systems

No public address system or amplifiers will be permitted inside of the buildings. In outside areas they must be regulated as not to interfere with neighboring concessions.

Beverage Regulations

Beverages in glass bottles or cans cannot be sold or given away. Disposable cups or plastic bottles must be used. No alcoholic beverages are allowed on the fairgrounds during the Fair. Concessionaires must provide closed containers for their ice storage. **NO** Commercial Vendors allowed to sell bottled water, sample cups only unless Food Concessionaire and approved by Concession Managers.

Drawings

Free drawings and giveaways must be approved by the Society. Raffles of any kind, immoral shows, lottery devices, games of chance or gambling of any kind, including pool selling and paddle wheels will not be permitted.

Handouts and Sale Items

All free handouts and items for sale in commercial spaces must be approved by the Society. **NO HELIUM BALLOONS** are permitted on the fairgrounds. The selling or distribution of toys resembling fire-arm weapons is strictly prohibited. The committee reserves the right to review items sold or given as prizes for safety purposes.

Live Animals

There are no dogs allowed on the fairgrounds during The Great Geauga County Fair. Likewise, the selling or distribution of live animals as prizes is not permitted. Exception is Gold Fish.

Insurance and Vendor's License

The lessee is required to carry Commercial General Liability Insurance in the amount of \$1,000,000 combined single limit naming the Geauga County Agricultural Society as additional insured. Evidence of such insurance, issued by the insuring company, is to be delivered to the Society prior to the Fair dates.

The Lessee further agrees to indemnify and hold harmless the Geauga County Agricultural Society for any claims, demands liabilities, and cost or attorney fees arising from, or in any way connected with, the Lessee's concession at The Great Geauga County Fair.

The lessee is required to submit a copy of their vendor's license to the Concessions Office prior to the fair, where applicable. If you do not have a vendor's license, it is your responsibility to contact the Ohio Department of Taxation before the fair.

Cancellation

It is mutually understood and agreed that in the event of fire, wind storm, disaster, Act of God, Act of War, or Public Authority, riot, accident, strikes, scarcity of energy or fuel, or any act beyond the control or power of either party, preventing the holding of the Great Geauga County Fair in full or part, neither party shall hold the other liable for any damages of any kind.

Laws and Regulations

The Lessee shall comply with both State and Federal minimum wage and hour laws, child labor laws, and agrees to hold harmless the Geauga County Agricultural Society and the Society from any claims presented by any person entitled to benefits under these laws.

The Lessee agrees to abide by and conform to all Laws of the State of Ohio; and the Laws, Rules and Regulations of the State of Ohio Agricultural Departments and the Rules and Regulations of the Geauga County Agricultural Society.

#14, 15 Revised 4/1/12; Handouts revised 1/12/13; Beverages revised 1/11/17

For more information about Concessions, visit geaugafair.com/concessions.html.

INDEX TO DEPARTMENTS

Animal Health Rules.....71

Antiques & Collectibles.....51

Apple Pie Day Contest.....36

Auxiliary Officers and Members6

Baked Goods.....35

Beef Cattle17

Chicken Flying Contest.....9

Constitution & By-Laws1

Culinary.....33

Dairy Cattle.....17

Dairy Goats19

Diaper Dash Contest9

Directors & Officers5

Domestic Arts41

Donkey and Mule Show.....16

Draft Horses12

Farm Products and Vegetables.....26

Fine Arts.....43

Flower Show46

Frog Jumping Contest.....9

Fruits32

Grange Exhibits25

Haflinger Halter/Pony Hitch.....15

Hay & Grain Show.....25

Honey29

Horse Pulling Contest 10

Horse Shows 11



Junior Fair52

Maple Syrup.....31

Miniature Horse Show11

Ohio's Livestock Tampering Exhibition Rules ... 74

Pony Pulling Contest.....10

Pony Shows.....14

Poultry.....21

Rabbits23

Rooster Crowing Contest.....9

Round Bale Contest9

Rules and Regulations.....3

School Exhibits50

Sheep.....18

Sheep and Goat Exhibition Requirements79

Tractors of the Past9

Wine.....28

NEED HELP?

Use the following pages for instruction and information for entering and more.

Campground Regulations.....38

Frequently Asked Questions.....38

Map of Fairgrounds.....39

How Do I Enter Animals40

How Do I Enter Non-Animals40

Geauga County Commissioners



James W. Dvorak



Timothy C. Lennon



Ralph Spidalieri

ROOSTER CROWING CONTEST

SUNDAY - SMALL ARENA

Sunday, September 3, 2023

Registration: 3-3:30 p.m. • Contest: 4 p.m.

Director in Charge: David Parker

RULES

Participants should bring roosters in cages which may be covered until the contest begins at 4 p.m. Only one rooster will be permitted in each cage. No other bird may accompany competing bird during the contest. A judge will be assigned to each rooster to tally the number of times the bird crows in 15 minutes after cages are uncovered. You may leave top of cage covered during contest.

Rooster may be of any breed, any age. Please bring papers to show that roosters have been tested for Pullorum. Your chickens can be tested 5-8 p.m. Wednesday near the Poultry Barn.

Awards will be made for bird crowing most times in 15 minutes as follows: First **\$15**; Second **\$10**; Third **\$5**, and **\$1** for each bird that is entered. An extra **\$5** for the first place bird if he crows more than 49 times - Great Geauga County Fair Record. The new fair record of 49 crows is by Chatterbox in 2012, owned by Justin Gliniski.

Limit: 2 birds per owner. Owner to furnish cages and covers. Suggest that cage be twice as tall as rooster.

CHICKEN FLYING CONTEST

THURSDAY - SMALL GRANDSTAND

Thursday, August 31, 2023

Registration: 11 a.m. • Contest: Noon

Director in Charge: David Parker

RULES

The contest is open to any adult or child who enters a hen or rooster at 11 a.m. Prizes will be awarded for both hen and rooster winners. The winning hen and winning rooster will compete for an additional prize. Chicken must be brought to the fairgrounds in a fresh coop made of either wire or slats and coops must be identified as to ownership. Please bring your papers to show that chickens are tested for Pullorum. Your chickens can be tested 5-8 p.m. Wednesday near the Poultry Barn. Flights will be made from a pole high perch and distance measured from starting point to landing.

Grand Champion winner, \$50. First Place is a trophy and \$25 cash for winning hen and rooster. Limited to known chicken breeds or mixes. Decisions of judges are final.

FROG JUMPING CONTEST

MONDAY - INDOOR ARENA

Monday, September 4, 2023

Registration: 2:30 p.m. • Contest: 3 p.m.

Directors in Charge: Keith Chapman and Cheryl Carr

Two hundred fifty dollars (\$250) will be paid to the person whose frog breaks the world record jump. World Record is 32 ft., 3 in. made at Cape Town, South Africa on January 16, 1954. Great Geauga County Fair Record is 14 ft., 8 in.

First place, \$30, will be paid to the person whose frog jumps the farthest at the Great Geauga County Fair. Second place, \$20, third place, \$10. One dollar (\$1) will be awarded each contestant who enters a frog in the contest.

RULES

Frogs to be entered in the contest should be transported and held until jumping time in a suitable closed container (properly bedded down on wet grass or other suitable material). One frog per person. Contestants must be 18 years of age and under. Frog can compete one time.

Frogs will start their jumps from a designated starting circle.

The distance each frog jumps will be measured on a straight line from the starting point on the pad to the point the frog lands on the 3rd jump.

Decisions of the judge will be final.

Owners may nudge frog to start first jump. He may not touch frog at any time thereafter until jumping is completed.

Warning: Any frog found to have been artificially stimulated will be positively disqualified. Area Frogs Only. No Imported Varieties.

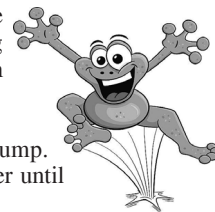

DIAPER DASH CONTEST

SUNDAY - JR. FAIR BUILDING

Sunday, September 3, 2023

Registration: 2-2:45 p.m.

RULES

The cutest competition you will see at the fair! Watch as parents plead with their babies to arrive at the finish line first. There is no cost to participate, just a diaper full of fun. Dashers should be 8 – 13 months old and have a will to crawl NOT walk to their way to victory. Dashers placed into heats by age. The winners of each race receive a trophy.

TRACTORS OF THE PAST

On display in Antique Tractor Tent

Directors in Charge: Doug Logan & Terry Zion

Tractors must be in place by 9 p.m. Wednesday.

Tractors must remain in place until 9 p.m. Monday.

Space is limited. In an effort to keep a wide variety and eliminate duplication year after year, tractors will be chosen from entries at the discretion of the Director.

Entries will be due by Wednesday, August 9, 2023 at the Secretary's Office by 4 p.m. Please include year, make, and model under the description of entry.

No exhibitor ticket will be required.

A five (5) day pass will be given to the entrant (only one pass per person). Pass will be available at the Secretary's Office after tractor has been placed on the fairgrounds for exhibit.

One tractor will be selected as "Best of Show." It will be awarded a banner. All other tractors will receive a participant award.

Every effort will be made for the security of tractors.

Signs will be made for each entry. Personal signs and photos are welcome.

No "For Sale" signs will be displayed.

ROUND BALE CONTEST

On display across the fairgrounds

Director in Charge: Paul Harris

Premiums: 1st \$80, 2nd \$50, 3rd \$30.

All participants will receive \$15 for decorated bale.

LIMITED TO 12 BALE ENTRIES

(One bale per person/group)

To enter, visit geaugafair.com and click on Participation Tab - Round Bale Contest.

Entry Fee: \$10

Round bales will be available for decorating Aug. 26 (weather permitting). Check with office for location. Decorated round bales must be set up by Aug. 29 by 3 p.m. Judging for "Most Creative" will start at 4 p.m. We will set the bales; you must stabilize to avoid tipping or rolling. Please do not extend anything from the bale more than 3 ft. Anything ruled unsafe or inappropriate will be removed. Decorations can be removed on Sept. 5.

HORSE PULLING CONTEST

SUNDAY

Sunday, September 3, 2023

Contest: 5 p.m.

Lightweight teams weigh up to 3,700 lbs. Lightweight teams will be broke up by 50 lb. increment with each breakpoint having an additional 50 lbs. added to the pulling sled. Heavyweight class is unlimited. Scales open at 3:30 p.m.

Blood or urine samples may be taken from selected entries. Any entry testing positive will forfeit premium and/or trophy or plaque and in addition, shall be ineligible for year 2023 pulls. Additional state sanctions may be enforced.

**NATIONAL SLED CHAMPIONSHIP PULL
BUCKEYE HORSE PULLERS ASSOC.**

"BUCKEYE SLED"

\$5,200 TOTAL PRIZE MONEY

PONY PULLING CONTEST

SATURDAY - SMALL GRANDSTAND

September 2, 2023 • Contest: 7:30 p.m.

Director in Charge: Mike Blair

**PREMIUMS: 1st, \$160; 2nd, \$140; 3rd, \$120;
4th, \$100; 5th, \$80; 6th, \$60**

1. ENTRY FEE: 10% of First Place Premium or if membership or exhibitors ticket is presented at time of entry, no entry fee will be charged. Exhibitor's tickets will not be sold after August 12.

2. Entries must be made to the member in charge, or the Secretary before 6:30 p.m. Saturday.

3. Will be pulled under all American Pony Pulling Rules.

4. Teams will pull a sled weighed with cinder blocks.

5. Drivers will be allowed two helpers in hitching, but in no case will the helpers be allowed to touch the horses, or speak to them . . . No profane language will be permitted . . . Drivers shall not touch or whip the horses. Violation of the rule disqualifies the team for the contest.

6. Each team will be given three (3) tries on each weight (provided they fail on either of first two.) Distance of each pull will be 13 1/2 feet. Teams must pull in regular order.

7. Decisions of judges will be final.

8. All ponies must be under 56 inches.

9. Liability release must be signed.

10. Blood and urine samples may be taken from selected entries. Any entry testing positive will forfeit premium and/or trophy or plaque and in addition, shall be ineligible for following year pulls. Additional state sanctions may be enforced.

11. There are two (2) size classes

a. 52 inches and under

b. 56 inches and under

Class A 52" and under

Class B 56" and under



OPEN HORSE SHOW

SUNDAY/MONDAY - EAST SHOW RING

Sunday, September 3 - Western

Monday, September 4 - English

Directors in Charge: Tyler Plants & Terry Zion

Entries to be made at show ring day of show

Entry Fees: \$8 - Qualified Judges

Jackpot Classes: \$10 Entry Fee - 100% Pay back of Entry Fees

Plus \$50 Added. Purse Split: 40% - 25% - 20%

10% - 5% for First Five Places

Cross Rails Class: Open to Riders and Horses of very limited ability. Not open to any Walk/Trot Horses or Riders, may not go in any other jump classes, except #9. Not to count toward High Point. No Trophy Awarded.

Contest Classes: \$8 Entry Fee - Electric Timer Fee \$2

80% Pay back of Entry Fees. Purse Split: 45% -

25% - 10% for First Three Places

Awards: Trophy and 5 Ribbons per Class

High Point Award and Reserve Ribbon Awarded for Horse and Rider Accumulating Most Points.

High Point Awards will be separated as follows:

WESTERN, WALK TROT, AND CONTESTING + RANCH

(For Western) HUNT SEAT, WALK TROT AND

OVER FENCES (For English)

Note: Jackpot Classes and Contest Classes will not have Trophies.

Jackpot Classes will not be Awarded Points toward High Point Awards

1. All Classes are Horse Only - No drafts, mules, ponies, or minis.
2. No stalls will be provided for the open shows with the exception of registered Jr. Fair exhibitors currently stalled on the grounds.
3. Horses 58" and over. Registered Horse Breed under 58" must Provide Papers
4. Riders age determined as of January 1.
5. Five horses constitute a class.
6. Show committee reserves the right to combine or change classes if necessary.
7. Proper attire required in all classes.
8. NO REFUNDS, unless approved by a veterinarian.
9. Any additional intermissions will be at the discretion of the Show Committee.
10. Liability release must be signed.
11. Judge's Decision is Final.
12. Walk/Trot classes are open to those who have not been shown in any canter classes. May enter only Walk/Trot classes.
13. Green Horse is any horse that has not been shown at over 3'. Not eligible for Regular Working Hunter Classes 7 and 17 in Open English Show.
14. Stallion may be shown, but only by a person over 18 years old.
15. All horses may be subject to inspection by official fair veterinarian at time of entrance to the grounds.
16. The management reserves the right to take any additional measures to protect the health of horses shown at the Fair.
17. All exhibitors must follow Animal Health Rules.

NOTE: These rules apply for both Sunday and Monday Shows.

ALL trucks or trailers carrying horses will enter the grounds by way of Gate #8. This is the ONLY gate that will admit horses for the shows.



Open Western Horse Show

SUNDAY - EAST SHOW RING

Sunday, September 3, 2023

Show: 8:30 a.m. • Qualified Judge

Directors in Charge: Tyler Plants & Terry Zion

NOTE: Proper attire is required in all classes including Fanny and Egg & Spoon; this includes long sleeves, pants and boots, hats/helmets optional. NO BASEBALL CAPS.

1. Ranch Pleasure (rail)
2. Ranch Jackpot (pattern)
3. Ranch Riding (pattern)
4. Ranchmanship (pattern)
5. Ranch Halter/Confirmation
6. Halter
7. Jackpot Showmanship
8. Showmanship (14 & under)
9. Showmanship (15 & over)
10. Walk/Trot Fanny Race
11. Fanny Race (No Walk/Trot)
*** INTERMISSION ***
12. Walk/Trot Horsemanship
13. Horsemanship (14 & under)
14. Horsemanship (15 & over)
15. Jackpot Western Pleasure (No Walk/Trot)
16. Walk/Trot Western Pleasure
17. Western Pleasure (14 & under)
18. Western Pleasure (15 & over)
19. Discipline Rail
20. Walk/Trot Egg and Spoon
21. Egg and Spoon (No Walk/Trot)
*** INTERMISSION ***
Contesting Not To Start Before 1 p.m.
22. Walk/Trot Barrels
23. Barrels
24. Flag Race
25. Stake Bend
26. Jackpot Barrels
27. Pole Bending
28. Keyhole

Open English Horse Show

MONDAY - EAST SHOW RING

Monday, September 4, 2023

Show: 8:30 a.m. • Qualified Judge

Directors in Charge: Tyler Plants & Terry Zion

***Warm-up ring will be open during the Jump Classes only to those entered in the Jumping Classes. Warm-up jumps will be flagged and must be jumped in the indicated direction only. Warm-up jumps may not be moved.

NOTE: Proper attire required in all classes.

1. Hunter in Hand
2. Jackpot Showmanship
3. Walk Trot Showmanship
4. Showmanship
5. Walk/Trot Cross-Rails - Hunter Over Fences
6. Walk/Trot Cross-Rails - Equitation Over Fences
7. Cross-Rails - Hunter Over Fences (No Walk/Trot)
8. Cross-Rails - Equitation Over Fences (No Walk/Trot)
9. Hunter Over Fences (2')
10. Equitation Over Fences (2')
11. Hunter Over Fences (2'3" to 2'6")
12. Equitation Over Fences (2'3" to 2'6")

13. Hunter Hack (No Walk/Trot)
14. Working Hunter Under Saddle (only riders from class 7-12)
*** INTERMISSION ***
15. Walk/Trot Equitation
16. Hunt Seat Equitation (14 & under)
17. Hunt Seat Equitation (15 & over)
18. Walk/Trot Discipline Rail
19. Discipline Rail (No Walk/Trot)
20. Open Jackpot Walk/Trot Hunter Under Saddle
21. Jackpot Hunter Under Saddle (No Walk/Trot)
22. Walk/Trot Hunter Under Saddle
23. Hunter Under Saddle (14 & under)
24. Hunter Under Saddle (15 & over)

*** Horse/Rider cannot cross height divisions ***

MINIATURE HORSE

Department 1

Director in Charge: Matt Dolence

Miniature Horse Show

Thursday, August 31, 2023

9 a.m. - Small Grandstand

Entry Fee - 10 percent of First Premium

Premiums: \$20 - \$15 - \$10 - \$5 - \$5

Entries close at 4 p.m., August 9, 2023

No Bedding Furnished. All Horses Must Be Stalled

On The Grounds. Horses must be in place by Midnight on Wednesday. Release time is 8 p.m. Monday and all horses must be out of the barn by Noon Tuesday.

1. Ages determined from January 1.
2. Exhibitors requesting a stall must show in at least one class or be ineligible to stall at the fair the next year.
3. No unworthy exhibit shall receive a premium.
4. All horses to be owned by exhibitor thirty days prior to fair.
5. Exhibitors may borrow animals for get of sire and produce of dam classes.
6. Exhibitor must have their exhibit in the ring within 5 min. of time class is called or they will be disqualified from that class.
7. All horses may be subject to inspection by official fair veterinarian at time of entrance to the grounds.
8. The management reserves the right to take any additional measures to protect the health of animals shown at the Fair.
9. All exhibitors must follow Animal Health Rules.
10. No stallions shown by youth 12 yrs. and younger.
11. Proper attire - Long sleeve shirt with collar.
12. Horses must be 3 or over for hitch classes.

SECTION 1 - MINIATURE HORSE SHOW

Class A 34" and under Class B 34" and over

Class

1. Weanling Mares and Colts
2. Yearling Mares and 2 Yr. Old Mare Class A and B
Grand Champion Jr. Mare - Rosette Only
(1st and 2nd from classes 1 & 2)
Reserve Champion Jr. Mare - Rosette Only
(1st and 2nd from classes 1 & 2)
3. Sr. Mare Class A
4. Sr. Mare Class B
Grand Champion Sr. Mare - Rosette Only
(1st and 2nd from classes 5 & 6)
Reserve Champion Sr. Mare - Rosette Only
(1st and 2nd from classes 5 & 6)
5. Stallion All Ages Class A
6. Stallion All Ages Class B

DRAFT HORSES

Department 2

Directors in Charge: Matt Dolence & David Parker

Draft Horse Halter Show

Friday, September 1, 2023

9 a.m. - Small Grandstand

Entry Fee: 10 percent of First Premium

See classes for premiums.

Entries close at 4 p.m. August 9, 2023

No Bedding Furnished

All Horses Must Be Stalled On The Grounds

Horses must be in place by Midnight on Wednesday.

Release time is 8 p.m. Monday and all horses must be out of the barn by Noon Tuesday.

1. Draft Horse Classes - Open to the world except as noted.
2. Ages determined from January 1.
3. All stallions one year or over must have registration papers.
4. Exhibitors of stock must purchase their tickets for grooms or helpers at time of making entries.
5. No unworthy exhibit shall receive a premium.
6. Where there is no competition, only first and second premiums will be awarded; where there is competition, all premiums will be awarded.
7. A suckling colt is one foaled after January 1.
8. All horses to be owned or leased by exhibitor thirty (30) days before Fair.
9. Exhibitors may borrow animals for get of sire and produce of dam classes; also wagons and harness for hitch classes.
10. Exhibitor must have their exhibit in the ring within 5 min. of time class is called or they will be disqualified from that class.
11. Due to the limited number of stalls in the draft horse barn, please make stall reservations as soon as possible to Matt Dolence 440-554-9614.
12. Will accept the first 150 stall reservations.
13. All horses may be subject to inspection by official fair veterinarian at time of entrance to the grounds.
14. The management reserves the right to take any additional measures to protect the health of horses shown at the Fair.
15. All exhibitors must follow Animal Health Rules.
16. All stallions kept in box stalls must be tied.

ATTENTION: Junior exhibitors for Sunday and Monday shows, if you show in Jr. Cart you are **NOT** eligible for any other cart classes. If you show in Jr. Team you are **NOT** eligible for any other team classes.

Junior Drivers under 18 years of age, must be accompanied by an adult. If the adult touches the lines the driver will be marked down but may finish the class.

Awards will be presented to the Hi Point all around, adult and youth in the 13 & under and 14 - 18 age groups. Points awarded from placings in Showmanship, Youth Cart, Youth Team Hitch and Decorating Contest. Must participate in ALL 4 categories. Awards donated by Rick & Chris Morris of Hand Forged Belgians.

Awards will be presented to the Exhibitor of Draft Horses who keeps the cleanest, neatest & most attractive stalls & area of their exhibit.

Order of show starting at 9 a.m., Friday.

1. Stallions 2. Mares 3. Geldings, 4. Jr. Showmanship, 5. Sr. Showmanship, 6. Adult Showmanship, 7. Peewee Showmanship, 8. Showmanship Champion. Breed order of show will change yearly.

The order of show may be changed if deemed necessary. Must be dressed in proper attire.

Grand Champion Stallion - Rosette Only

(1st and 2nd from classes 9 & 10)

Reserve Champion Stallion - Rosette Only

(1st and 2nd from classes 9 & 10)

7. Yearling & 2 Yr. Old Gelding Class A

8. Yearling & 2 Yr. Old Gelding Class B

Grand Champion Jr. Gelding - Rosette Only

(1st and 2nd from classes 13 & 14)

Reserve Champion Jr. Gelding - Rosette Only

(1st and 2nd from classes 13 & 14)

9. Senior Gelding Class A

10. Senior Gelding Class B

Grand Champion Sr. Gelding - Rosette Only

(1st and 2nd from classes 17 & 18)

Reserve Champion Sr. Gelding - Rosette Only

(1st and 2nd from classes 17 & 18)

Supreme Miniature Halter Horse - Rosette Only

(1st from classes 3, 7, 11, 15, 19)

11. Pretty Face

12. Mare and Current Year Foal

13. Produce of Dam - 2 Produce of Dam to be shown, Dam not to be shown

14. 3 By One Owner - 3 Horses Owned by the Same Person or Farm

15. Best Matched Pair

16. Multi-Color Stallions and Geldings -

Limited to Pinto and Appaloosa

17. Solid Color Stallions and Geldings - Open to All Other Colors

18. Multi Color Mare - Limited to Pinto and Appaloosa

19. Solid Color Mare - Open to All Other Colors

20. Youth Halter Mare & Gelding - Must be 18 years and under

21. Youth Showmanship Age 8 & Under

22. Youth Showmanship Age 9-18

23. Adult Showmanship

24. Lead Line

25. Costume Class

26. Halter Jumper Youth - Horses to be at least 3 yrs.

27. Halter Jumper Adult - Horses to be at least 3 yrs.

28. Horse 6-Up Hitch

29. Halter Obstacle Youth - Horse to be at least 2 yrs.

30. Halter Obstacle Adult - Horse to be at least 2 yrs.

31. Horse 4-Up Hitch

32. Driving Obstacle Youth

33. Driving Obstacle Adult

34. Country Pleasure Driving (not eligible in 45)

35. Western Country Pleasure Driving (not eligible in 44)

36. Single-Hitch Cart Gentlemen Drive

37. Single-Hitch Cart Ladies Drive

38. Single-Hitch Cart Youth Drive - must be 6-18 yrs old

39. Horse Tandem Hitch / Unicorn

40. Team Hitch Youth

41. Team Hitch Adult

Draft Horse and Draft Pony **FUN SHOW**

SMALL GRANDSTAND

Saturday, September 2, 2023

Show times: Draft Pony 1 p.m. • Draft Horse 3 p.m.

Directors in charge: Mike Blair & Matt Dolence

NO ENTRY FEE, ENTER AT TIME OF SHOW.

Ribbons & Prizes

To be eligible for these classes you must also be entered in either halter or hitch classes and stabled at the Fair.

HALTER CLASSES

All Leaders Must Be In Proper Attire

SECTION 1 - PUREBRED BELGIANS

Premiums: \$35 - \$30 - \$25 - \$20 - \$15 - \$10 - \$5

Papers Must Be Shown On Request

Class	1. Stallion, Weanling 2. Stallion, 1 year & under 2 3. Stallion, 2 years and under 3	
Jr. Grand Champion Stallion	(1st & 2nd place from Classes 1 - 3)	ROSETTE
Jr. Reserve Champion Stallion	(1st & 2nd place from Classes 1 - 3)	ROSETTE
	4. Stallion, 3 years & under 4 5. Stallion 4 years & over	
Sr. Grand Champion Stallion		ROSETTE
Sr. Reserve Champion Stallion		ROSETTE
Grand Champion Stallion	(Jr. & Sr. Grand & Reserve Winners)	ROSETTE
Reserve Champion Stallion	(Jr. & Sr. Grand & Reserve Winners)	ROSETTE
	6. Mare, Weanling 7. Mare, 1 year & under 2 8. Mare, 2 years & under 3	
Jr. Grand Champion Mare	(1st & 2nd place from Classes 12 - 14)	ROSETTE
Jr. Reserve Champion Mare	(1st & 2nd place from Classes 12 - 14)	ROSETTE
	9. Mare, 3 years & under 4 10. Mare, 4 years & over Broodmare 11. Mare, 4 years & over Yeld	
Sr. Grand Champion Mare	(1st & 2nd place from Classes 17 - 19)	ROSETTE
Sr. Reserve Champion Mare	(1st & 2nd place from Classes 17 - 19)	ROSETTE
Grand Champion Mare	(Jr. & Sr. Grand & Reserve Winners)	ROSETTE
Reserve Champion Mare	(Jr. & Ser. Grand & Reserve Winners)	ROSETTE
	12. Produce of Dam - 2 animals any age by the same mare 13. Get of Sire - 3 animals any age or sex sired by the same stallion 14. Mare & suckling colt 15. Matched team at halter - Stallions & / or mares - 2 years and over with 1 or 2 handlers	

SECTION 2 - PUREBRED PERCHERONS

(Same Premiums and classes as Section 1)

SECTION 3 - PUREBRED CLYDESDALES & SHIRES

(Same Premiums and classes as Section 1)

SECTION 4

SUPREME CHAMPION STALLION

The Audre Blair Award

Winners of Grand Champion Stallions, Sections 1 - 3

SUPREME CHAMPION MARE

The Evelyn Blair Award

Winners of Grand Champion Mare, Sections 1 - 3

BEST OF SHOW

Winner of Supreme Stallion
Winner of Supreme Mare
Winner of Champion Gelding
Winner of Super Senior Mare
Winner of Super Senior Gelding
Trophy from GCAS

Class 1. BREEDERS CLASS

1 Stallion & 2 Mares, any age, 1 owner (all breeds)

*Tink Kidwell Memorial Trophy Donated by
Jeff, Laurie & Kyle Jones.*

Class 2. SUPER SENIOR HALTER MARE

Not eligible for any other individual halter class
except the class winner will be allowed in Best of Show.

12 years old & older. All Breeds

Premiums: \$35 - \$30 - \$25 - \$20 - \$15 - \$10 - \$5

Class 3. SUPER SENIOR HALTER GELDING

Not eligible for any other individual halter class
except the class winner will be allowed in Best of Show.

12 years old & older. All Breeds

Premiums: \$35 - \$30 - \$25 - \$20 - \$15 - \$10 - \$5

SECTION 5

Class 1. JUNIOR DRAFT HORSE SHOWMANSHIP

Class: Ages 13 & under

Premiums: \$25 - \$20 - \$15 - \$10 - \$5 - \$5 - \$5

Class 2. SENIOR DRAFT HORSE SHOWMANSHIP

Class Ages 14 - 18

Premiums: \$25 - \$20 - \$15 - \$10 - \$5 - \$5 - \$5

Class 3. ADULT SHOWMANSHIP

Class Ages 19 & over

Premiums: \$25 - \$20 - \$15 - \$10 - \$5 - \$5 - \$5

Class 4. PEE WEE SHOWMANSHIP

8 Years old & under. Must have adult accompany & Adult may help hold lead. No premium. Participants will receive blue ribbons and gift.

SHOWMANSHIP CHAMPION

Winner of Junior, Senior and Adult Showmanship Classes

ROSETTE

No Entry Fee Or Ticket Required

Adult Trophy donated by SS Percherons

SECTION 6 - GRADE DRAFT GELDINGS

Premiums: \$35 - \$30 - \$25 - \$20 - \$15 - \$10 - \$5

1. Gelding, Weanling
2. Gelding, 1 & 2 years

Jr. Grand Champion Gelding **ROSETTE**

(1st & 2nd place from Classes 1 & 2)

Jr. Reserve Champion Gelding **ROSETTE**

(1st & 2nd place from Classes 1 & 2)

3. Gelding, 3 & 4 years
4. Gelding 5 years & over

Sr. Grand Champion Gelding **ROSETTE**

(1st & 2nd place from Classes 5 & 6)

Sr. Reserve Champion Gelding **ROSETTE**

(1st & 2nd place from Classes 5 & 6)

Grand Champion Gelding **ROSETTE**

(Jr. & Sr. Grand Champion winners)

Reserve Champion Gelding **ROSETTE**

(Jr. & Sr. Grand Champion winners)

5. Matched Grade Team at Halter Geldings
(2 years and over with 1 or 2 handlers)



Gauga County Fair Grounds, Burton, Ohio

**HITCH CLASSES AS FOLLOWS
MUST BE DRESSED IN PROPER ATTIRE**
Same horses cannot be used in classes 4 & 6 - 3 & 5

**ALL DRAFT HORSE HITCH ENTRIES
MADE FROM SECTION 7**

Make entries based on Sections 7 and 8 (Classes 1 - 25)

SECTION 7 - DRAFT HORSE HITCHES

Must be Draft Type Animals and shown in Draft Type Harness.
All Premiums pay **\$70, \$65, \$60, \$55, \$50, \$45, \$40** except Tandem and Unicorn 4 and 6 Horse Hitches.

1. Draft Horse - Single Hitch (cart) - Driver 13 yrs. and under.
Trophy donated by Patterson Fruit Farm.
2. Draft Horse - Single Hitch (cart) - Driver 14 - 18
Trophy donated by Ward Family - Majestic Harbor
3. Draft Horse - Single Hitch (cart) Lady's Drive - Mare.
4. Draft Horse - Single Hitch (cart) - Lady's Drive - Stallion or Gelding.
5. Draft Horse - Single Hitch (cart) - Men's Drive - Mare.
Trophy donated by Hank's Mares.
6. Draft Horse - Single Hitch (cart) Men's Drive - Stallion or Gelding.
7. Draft Horse Hitch, single or team, to antique type vehicle.
Trophy in memory of Dave McCafferty.
8. Single Hitch Cart Driver 60 & Over
Trophy donated by Ward Family - Majestic Harbor
9. Novice Driver Draft Horse Cart - see rules
10. Draft Horse Team Hitch - Lady Driver - Mares
Trophy donated by James and Beth Rider.
11. Draft Horse - Team Hitch - Lady Driver - Geldings
12. Draft Horse - Team Hitch - Man Driver - Geldings
13. Draft Horse Team Hitch - Driver age 13 & under.
Trophy in memory of Ray Harris.
14. Draft Horse Team Hitch Driver 14 - 18 yrs.
Trophy in Memory of Harold & Jelane McNish.
15. Farm Team - No Show Harness. Trophy donated by Chudzik Farm in memory of Bob Anguish
16. Draft Team - Open Team Hitch -
Mares or Geldings or Mix.
17. Draft Horse Team Hitch - Man Driver - Mares
18. Novice Driver Draft Horse Team - see rules
19. Driver 60 & Over Team
Trophy donated by the Ward Family - Majestic Harbor
20. Tandem Draft Hitch - Trophy donated by Rick & Chris Morris. \$80, \$75, \$70, \$65, \$60, \$55, \$50 Premiums.
21. Unicorn Draft Hitch - \$80, \$75, \$70, \$65, \$60, \$55, \$50 Premiums.
Trophy in Memory of Larry Palmer
22. 4-Up Draft Hitch - \$85, \$80, \$75, \$70, \$65, \$60, \$55 Premiums.
23. 6-Up Draft Hitch - Trophy donated by Dave and Sue Maddox. \$125, \$120, \$115, \$110 - \$105, \$100, 95 Premiums.
24. Draft Horse - Under Saddle - Western -
Trophy donated by Ted and Julie Vasbinder.
25. Draft Horse under saddle - English

Pony & Draft Horse Hitch Show

SUNDAY/MONDAY SHOWS

SMALL GRANDSTAND

Sunday, September 3, 2023

Monday, September 4, 2023

Show: 9 a.m.

**Directors in Charge: Mike Blair,
Matt Dolence & David Parker**

Qualified Judge

~ Ponies 58" & Under ~ No Miniature Horses
~ No Refunds Unless Vet Approved

All Draft Horses must be stalled on the grounds. All trucks & trailers carrying horses will enter the grounds by way of North or South parking lot entrances proceed through the parking lot to Gate 8. This is the ONLY gate that will admit horses.

Draft Horse Hitch & Pony Hitch Classes: All entries must be made through the Fair Office by August 9, 2023. **No Entries after Deadline.**

Pony Non-Hitch Classes: Entry Fee is \$5 - 1 entry fee and number per class. Entries made at Show time. Booth open at 7:30 a.m. Liability release must be signed. All classes must have proper attire. Contest classes must have proper western attire. If stabling at Fair notify director by August 9, 2023. No stallions shown by youth 16 yrs. & younger. Premiums: Ribbons and/or trophies.

No animals may cross over from the Pony Show to the Open Horse Show or vice versa except for costume classes - only one class division per costume.

All first placings in cart classes are eligible in the Champion Cart Class. All first placings of team hitches are eligible for the Champion Team.

SUNDAY SHOW ORDER

- Draft Pony - Farm Team - Hitched to Farm Vehicle - No Show harness
 - Draft Horse - Western Saddle - Trophy by Ted & Julie Vasbinder
 - Showmanship 10 & under (E or W)
 - Showmanship 11 & over (E or W)
 - Draft Pony Single Pleasure Cart - Lady's Drive
 - Pony Halter (55 and under) NO HAFLINGERS
 - Pony Halter (56 & over) NO HAFLINGERS
 - Draft Horse - Farm Team - Hitched to farm vehicle - No show Harness - Trophy by Jack Kaminski in memory of Bob Anguish.
 - Draft Pony - Single Pleasure Cart - Youth 18 & under
Trophy donated by B & M Home Inspection
 - English Equitation
 - Draft Pony - Single Pleasure Cart - Men's Drive
 - Champion Draft Pony Single Pleasure Cart
 - Draft Horse - Single Cart (Men's Drive) Stallion or Gelding **
 - W T English Equitation
 - Pony Hitch Cart or Team - Driver 60 & over (No fee). Trophy donated by the Curtis Hess Family in memory of Gerry Blair.
 - Draft Horse Cart - Driver 60 & over
Trophy donated by the Ward Family - Majestic Harbor
- Break - Water Ring**
- Draft Pony Draft Team Hitch
 - Draft Horse - Single Cart - Lady's Drive - Mare
 - Barrel Racing



- Pole Bending
- Draft Horse Team - Team Hitch - Lady's Drive - Geldings
- Draft Pony - Draft Team Hitch - Men's Drive
Trophy donated by Mike Blair & Melissa Nyerges.
- English Pleasure Pony (55" and under)
- English Pleasure Pony (over 55")
- Draft Horse - Team Hitch - Lady's Drive - Mares -
Trophy by Jim and Beth Rider.
- W T English Pleasure
- Pony Fine Harness Single Hitch - 2 or 4 wheeled vehicle.
- Draft Horse - Tandem Hitch - Trophy by Rick and Chris Morris
- Egg & Golf Ball
- English Road Hack - Pony
- Draft Pony - Single Draft Hitch Cart - Lady's Drive - Lois Hess
Memorial Trophy - Sponsored by the Curtis Hess Family.
- Draft Horse - Single Hitch Cart - Driver 14-18 - Trophy by
the Ward Family - Majestic Harbor
- Draft Horse - Single Cart - Driver 13 and Under -
Trophy by Patterson Fruit Farm
- Pet Pony shown with halter (10 yrs. & under). Trophy donated
by Lori Atwood and Matt Freiling.
- Draft Pony - Single Draft Hitch Cart - Men's Drive
- Draft Horse - Team Hitch - Man Driver - Geldings
- Draft Pony - Single Draft Hitch Cart - Youth 18 & under
Trophy donated by Ron Blair
- Bareback equitation
- Draft Pony Team Hitch - Lady's Drive
- Draft Horse 4 Horse Hitch
- Walk Trot Egg & Spoon. Rider cannot show in any canter classes.
- Draft Pony Unicorn Hitch

MONDAY SHOW ORDER

- Draft Horse - English Style Saddle
- Pony Single Hitch - Pleasure or Fine Harness (No Draft Ponies)
- Driver 18 yrs. & under - 2 or 4 Wheel Vehicle
- Draft Horse Team - Men's Drive - Mares
- Pony Single Hitch - Fine or Pleasure Harness - 2 or 4 Wheel
Vehicle.
- Draft Horse Team (Driver 14 to 18 yrs.) - Trophy in Memory of
Harold & Jelane McNish
- Draft Horse Team (Driver 13 and under) - Trophy in memory of
Ray Harris
- Pony Single or Team Hitched to Antique type vehicle.
- Lead Line - Pony or Horse (Riders 6 & under). Trophy donated
by Lori Atwood and Matt Freiling.
- Western Pleasure Pony - (55" & Under)
- Draft Horse - Unicorn Hitch - Trophy in Memory of
Larry Palmer
- Walk Trot Western Horsemanship. Rider cannot show in any
canter classes.
- Western Horsemanship
- Draft Horse Team - Driver 60 & over
- Pony Obstacle Team - Wagon - Judged by Performance*
- Pony Obstacle Single - Cart - Judged on time*
- Flag Race
- Draft Horse - Single Hitch Cart - Lady's Drive - Stallion or
Gelding** Sally Blair Memorial Trophy
- Western Road Hack Pony
- Draft Pony - Single Draft Hitch Cart
- Draft Horse - Single Hitch Cart - Men's Drive - Mare** -
Trophy by Hank's Mares
- Walk Trot Western Pleasure. Rider cannot show in any canter
classes.
- Draft Pony - Tandem Draft Hitch
- Draft Horse - Single or Team - Hitched to antique type vehicle
- Key Hole Race
- Draft Horse Cart - Novice Driver (18 and older)

Break - Water Ring

- Champion Pony Draft Hitch Cart
- Costume Class - Most Original - Bart Warner Memorial Trophy
by Hess & Rider Families***
- Draft Horse Team - Open Team
- Draft Pony Team - Youth 18 and Under
- Champion Draft Pony Team - Murl Clemson Memorial Trophy
- Costume Class - Most Humorous***
- Draft Horse Team - Novice Driver (18 and older)
- 4 Pony Draft Hitch. Vern Peterson Memorial Trophy.
- Western Pleasure Pony - 56" & over
- Fanny Race
- 6 Pony Draft Hitch
- 6 Horse Draft Hitch - Trophy by Dave and Sue Maddox

*NOTE: Each driver may have only one entry. Pony teams may show twice only. QUALITY of driving will affect placement by the Judge, in addition to time penalties.

**NOTE: Draft Horses shown in classes 12 & 17 of the Sunday Show cannot be the same horses shown in classes 16 & 19 on Monday.

***NOTE: Costume may enter in either class 27 or 30. The same costume may not be shown in both classes.

SPECIAL AWARDS

(Points accumulated for both days)

Hi-Point Trophy - (Same rider & Pony)

Reserve Hi-Point

Good Sportsmanship Trophy

HAFLINGER HALTER/ PONY HITCH

Department 3

Directors in Charge: Mike Blair & Scott Mihalic

Haflinger Halter Show

Friday, September 1, 2023

8:30 a.m. - Small Grandstand

Haflinger Halter Show

Entry Fee: 10 percent of First Premium

Premiums: \$35 - \$30 - \$25 - \$20 - \$15 - \$10

Entries close at 4 p.m., August 9, 2023

NO LATE ENTRIES ACCEPTED

Horses stalling must be in place by Midnight Wednesday and remain through 8 p.m. Monday. All ponies must be off the grounds by 12 Noon Tuesday.

Pony Hitch Classes for the Sunday/Monday Shows must use Sections 2 to enter.

1. Ages determined from January 1.
2. Exhibitors of stock must purchase their tickets for grooms or helpers.
3. No unworthy exhibit shall receive a premium.
4. All trucks and trailers with trailer-in animals for the show will enter through **Gate 8** and park in designated area. All persons must have tickets.
4. A sucking colt is one foaled after January 1.
5. All ponies to be owned by exhibitor thirty days prior to fair.
6. Exhibitors may borrow animals for get of sire and produce of dam classes.
7. Exhibitor must have their exhibit in the ring within 5 minutes after time class is called or they will be disqualified from that class.

8. Due to the limited number of stalls/tents, please make reservations as soon as possible to Mike Blair, (440) 552-9817.
9. All ponies may be subject to inspection by official fair Veterinarian at time of entrance to the grounds.
10. The management reserves the right to take any additional measures to protect the health of horses shown at the Fair.
11. All exhibitors must follow Animal Health Rules.
12. No stallions shown by youth 16 yrs. and younger.

**ALL leaders must be in proper attire
(shirts with sleeves, and hat)**

The order of show may be changed if deemed necessary.

SECTION 1 - HAFLINGER HALTER (Classes 1 - 27)

1. Stallion, 3 years and over
2. Stallion, 1 year and under 3
3. Stallion Colt

Grand Champion Stallion - Rosette

(1st and 2nd place from classes 1 - 3)

Reserve Champion Stallion - Rosette

(1st and 2nd place from classes 1 - 3)

4. Mares 6 years and over
5. Mares 3 years and under 6
6. Mares 1 year and under 3
7. Filly Foal

Grand Champion Mare - Rosette

(1st and 2nd place from classes 6 - 9)

Reserve Champion Mare - Rosette

(1st and 2nd place from classes 6 - 9)

8. Geldings 6 years and over
9. Geldings 3 years and under 6
10. Geldings 1 year and under 3
11. Gelding foal

Grand Champion Gelding - Rosette

(1st and 2nd place from classes 12 - 15)

Reserve Champion Gelding - Rosette

(1st and 2nd place from classes 12 - 15)

Best of Show - Picked from Grand Champion - Rosette

12. Mare and Foal
13. Produce of Dam - 2 by same owner
14. Get of Sire - 3 by same owner
15. Best matched pair - Mares
16. Best matched pair - Geldings
17. Junior Showmanship - Ages 14 & under
18. Senior Showmanship - Ages 15 - 18
19. Adult Showmanship - Ages 19 & over

Showmanship Champion - Rosette

(Winner of classes 24 - 26)

Pony Hitch Classes for Sunday/Monday Shows

Must enter through Sections 2 of this Department

Pony Hitch Premiums: \$70 - \$65 - \$60 - \$55 - \$50 - \$45

Entry Fee - 10% of First Premium

Entries Close at 4 p.m. on August 9, 2023

NO LATE ENTRIES ACCEPTED

SECTION 2 - PONY HITCH (Classes 1 - 22)

1. Draft Pony - Farm Team - Hitched to Farm Vehicle - No Show Harness
 2. Draft Pony - Single Hitch Pleasure Cart - Lady's Drive
 3. Draft Pony - Single Hitch Pleasure Cart - Men's Drive
 4. Draft Pony - Single Hitch Pleasure Cart - Youth 18 & Under
- Championship Pony Hitch Pleasure Cart - Rosette**
(Winner of classes 2, 3 and 4)
5. Draft Pony - Draft Team Hitch
 6. Draft Pony - Draft Team Hitch - Men's Drive
 7. Pony Fine Harness Single Hitch
 8. Draft Pony - Single Draft Hitch Cart - Lady's Drive
 9. Draft Pony - Single Draft Hitch Cart - Men's Drive
 10. Draft Pony - Single Draft Hitch Cart - Youth 18 Years and Under
 11. Draft Pony Team Hitch - Lady's Drive

12. Draft Pony - Unicorn Hitch
 13. Pony Single Hitch - Pleasure or Fine Harness (No Draft Ponies) - Driver 18 Years & Under - 2 or 4 Wheel Vehicle
 14. Pony Single Hitch - Fine or Pleasure Harness - 2 or 4 Wheel Vehicle
 15. Pony Obstacle Team - Wagon - Judged by Performance
 16. Pony Obstacle Single - Cart - Judged on Time
 17. Pony - Single or Team - Hitched to Antique Type Vehicle
 18. Draft Pony - Single Draft Hitch Cart
 19. Draft Pony - Tandem Draft Hitch
- Champion Pony Draft Cart - Winners of Classes 9, 10, 11 & 18**
20. Draft Pony Team - Youth 18 and Under
- Champion Draft Pony Team - Winners of Classes 1, 6, 7, 12, 22 eligible to compete**
21. 4 Pony Draft Hitch
 22. 6 Pony Draft Hitch

DONKEY AND MULE SHOW

Department 25

Director in Charge: Jim McCaskey

Open Donkey & Mule Show

Saturday, September 2, 2023

8 a.m. - Small Grandstand

Entry Fee: 10 percent of First Premium

Premiums: \$20 - \$15 - \$10 - \$5 - \$5

Ribbons for all classes

Entries close at 4 p.m., August 9, 2023

All animals stalled on the grounds must be in place by Midnight Wednesday and remain in place until 8 p.m. Monday.

Animals must be off the grounds by Noon Tuesday.

1. Stall requests must be made to Director no later than August 9, 2023 to Jim McCaskey at 216-789-1436.
2. All animals that are entered in classes will have stalling priority.
3. No changes or additions to classes after entry deadline including day of show
4. All trucks and trailers with trailer-in animals for the show will enter through **Gate 8** and park in designated area. All persons must have tickets.
5. No Studs shown by youth under 16 years of age.
6. **Appropriate show attire (hat, shirt with sleeves, boots) required.**

**SECTION 1 - DONKEY AND MULE CLASSES
(Classes 1 - 13)**

Classes

1. Obstacle Driving - Donkey or Mule. Wagon or Cart. Single or Team
 2. Pleasure Driving - Donkey or Mule. Wagon or Cart. Single or Team
 3. Youth Halter - 17 years & under. Donkey or Mule any sex
 4. Halter - Mules
 5. Halter - Jennets
 6. Halter - Jacks / Geldings
- Halter Best of Show - Rosette Only**
7. Youth Showmanship - 17 & under. Donkey or Mule. Any sex.
 8. Adult Showmanship - 18 & over, Donkey or Mule any sex.
 9. Youth Group Race - 17 & under. In hand event. Donkey or Mule any sex.
 10. Adult Race - In hand event. Donkey or Mule any sex.
 11. Pleasure Riding - Donkey or Mule any sex.
 12. Carrot Race
 13. In Hand Obstacle - Donkey or Mule any sex.
 14. Coon Jumping Division 1 - 1 -38" & under - Donkey or Mule any sex.
 15. Coon Jumping Division 2 - 39" & above - Donkey or mule any sex
 16. Costume Class

High Point Award sponsored by The Donkey and Mule Association of the Western Reserve.

DAIRY CATTLE

Department 4

Directors in Charge: Paul Harris and Doug Logan

Open Dairy Cattle Show
Saturday, September 2, 2023
9 a.m. - Arena

Entry Fee: 10 percent of first premium
Entries close at 4 p.m., Wednesday, August 9, 2023

All dairy cattle must be in place for exhibition by midnight, Wednesday.

All dairy cattle must remain on the grounds until 8 p.m. Monday. All animals must be off the grounds by Noon on Tuesday. No animals with horns permitted.

Exhibitors must furnish their own hay and straw.

Anyone under 12 years of age, or not owning cattle on exhibit in the barn will not be allowed to sleep in the barn at night. There shall be 1 adult staying all night for each 10 young people.

All cattle may be subject to inspection by official fair veterinarian at time of entrance to the grounds. The management reserves the right to take any additional measures to protect the health of cattle shown at the Fair. All exhibitors must follow Animal Health Rules.

SECTION 1 - 6 - INCLUSIVE

1. All three-year-old heifers in the several classes, except fat cattle, must have borne a calf previous to the exhibition.

2. All cattle over one year must be registered in their several herd books; and under one year eligible thereto. In Jerseys the Board will recognize only the American Jersey Club Herd Book.

3. No unworthy exhibit or grade animal shall receive a premium.

4. Stalls will not be reserved before the fair. The superintendent of cattle will be in attendance during the Fair and assign stalls for all stock entered for premiums.

5. Where there is no competition, the first or second premiums will be awarded.

6. Competition means two or more exhibitors.

7. Any animal deemed unfit for exhibition by the Director shall be asked to leave the grounds.

JUDGING

Saturday - Guernsey, Holsteins, Jersey, Ayrshires,
Brown Swiss, Milking Shorthorns

Premiums for classes 1 - 7: \$33, \$30, \$28, \$26, \$24, \$22, \$20, \$18

SECTION 1 - GUERNSEYS

SECTION 2 - HOLSTEINS

SECTION 3 - JERSEYS

SECTION 4 - AYRSHIRES

SECTION 5 - BROWN SWISS

SECTION 6 - MILKING SHORTHORNS

FEMALES

Class

- 1 Spring Heifer Calf after March 1 of this year.
2. Winter Heifer Calf - December 1, 2022 - February 28, 2023.
3. Fall Heifer Calf - September 1, 2022 - November 30, 2022.
4. Summer Yearling Heifer - June 1, 2022 - August 31, 2022.
5. Spring Yearling Heifer - March 1, 2022 - May 31, 2022.
6. Winter Yearling Heifer - December 1, 2021 - February 28, 2022.
7. Fall Yearling Heifer - September 1, 2021 - November 30, 2021.

Junior Champion Female.....Rosette
Reserve Junior Champion Female.....Rosette

Premiums for classes 10 - 19, 24-27:
\$40, \$37, \$34, \$30, \$25, \$20

8. Junior Best Three Females - All under 2 yrs. of age, none fresh, all bred with at least one owned by exhibitor.
 9. Junior 2 year old springing and in milk - March 1, 2021 - August 31, 2021.
 10. Senior 2 year old in milk - September 1, 2020 - February 28, 2021.
 11. Junior 3 year old - March 1, 2020 - August 31, 2020.
 12. Senior 3 year old - September 1, 2019 - February 28, 2020
 13. Dry cow 3 and under 4.
 14. Dry cow 4 years old.
 15. 4 years old in milk.
 16. 5 years old or over dry cow.
 17. 5 years old or over in milk.
- Senior Champion Female.....Rosette
Reserve Senior Champion Female.....Rosette
Grand Champion Female.....Rosette
Reserve Grand Champion Female.....Rosette
18. Best Udder
 19. Best Four Dairy Cows
 20. Dam and daughter.
 21. Produce of dam (female only).

SUPREME CHAMPION FEMALE

Rotating Trophy In Memory Of ROBERT AND MARCIA THOMAS.

Premium \$200

BEEF TYPE CATTLE

Department 5

Directors in Charge: Doug Logan & Scott Mihalic

Open Beef Cattle Show
Friday, September 1, 2023
1 p.m. - Arena

Entry Fee: 10 percent of first premium
See classes for premiums

Entries close at 4 p.m., Wednesday, August 9, 2023

All Open Class Cattle must be in place by midnight on Wednesday and remain in place until 8 p.m. Monday.

All cattle must be off the grounds by Noon on Tuesday.

1. All Cattle may be subject to inspection by official fair veterinarian at time of entrance to grounds. The management reserves the right to take any additional measures to protect the health of cattle shown at the Fair. All exhibitors must follow Ohio Animal Health rules.

2. Exhibitors are required to have proper registration paperwork for livestock on hand.

3. Tattoos or Brands are required. Ear tags are unacceptable.

4. No animal will be permitted to have horns.

5. The Directors in-charge have the right to refuse any entry; due to but not limited to, health and the space available.

6. All exhibitors must furnish their own hay and straw.

7. The Directors in-charge of cattle will be in attendance during the fair and will assign stalls for all livestock entered for premiums and Jr. Fair. Only those animals entered to show in a listed class will be permitted in the barns. Any animals that are not entered will not be allowed on the fairgrounds.

8. All entries must be submitted by due date. No additions or changes after that date, including day of show.

9. Exhibitors of livestock must inform themselves as to when their stock will be judged. Stock must be in the ring promptly on call; failure to comply with the order renders the exhibitor liable to be ruled out of competing.

10. All animals must be shown in ring to be considered eligible for premiums.

11. Decorations with ribbons or ornaments previously won by animals at shows shall be prohibited until after the awards have been made in respective classes by the judges.

12. Exhibitors will be expected to keep the space they occupy in a clean and sanitary condition. Footlockers are to be kept to a reasonable size due to lack of space. Generators will not be permitted, unless prior authorization from the Directors in-charge is given. Exhibitors will remove any and all of their equipment immediately, as the Directors in-charge may order.

13. **There is to be no parking of vehicles around the barn area at all times. All vehicles dropping off, must be unloaded and outside the gate by 9 a.m. every day of the Fair.**

14. Only those permitted to stay in the barn overnight must have a stall assignment and are participating in the Beef Department.

15. All exhibitors must follow Ohio Dept. of Agriculture Animal Health Rules.

SECTION 1 - OPEN CLASS STEERS

Premiums: \$40, \$35, \$30, \$25

All Breeds Two Classes

1. Feeder Calf - Born after January 1 of this year.
Enter animal in the class you feel is the approximate weight.
The steer will be put in the appropriate weight division after Thursdays weigh in.
2. 850 - 1,099 Lb. Handy Weight
3. 1,100 - 1,249 Lb. Lightweight
4. 1,250 Lb. & Up Heavy Weight

Grand Champion Steer (First Place Winners from preceding classes) \$30

Reserve Champion Steer (First and Second Place winners from preceding classes may compete.

SECTION 2 - HEREFORD

SECTION 3 - ANGUS

SECTION 4 - RED ANGUS

SECTION 5 - SHORTHORNS

SECTION 6 - CHAROLAIS

SECTION 7 - CHIANINA

SECTION 8 - LIMOUSIN

SECTION 9 - SIMMENTAL

SECTION 10 - RED POLLS

SECTION 11 - MAIN ANJOU

SECTION 12 - MURRAY GREY

SECTION 13 - BELTED GALLOWAY

SECTION 14 - MINIATURE HEREORD

SECTION 15 - GRADE POINT CATTLE

BULL CLASSES

Premiums: \$42, \$37, \$32, \$27

1. Jr. Bull Calf - After Jan. 1 of this year
2. Winter Bull Calf - Nov. 1 - Dec. 31 of preceding year
3. Sr. Bull Calf - Sept. 1 - Oct. 31 of preceding year
4. Late Summer Yr. Bull - July 1 - Aug. 31 of preceding year
5. Summer Yr. Bull - May - June 30 of preceding year
6. Spring Yr. Bull - March 1 - April 30 of preceding year
7. Jr. Yr. Bull - Jan. 1 - Feb. 28 of preceding year
8. Sr. Yr. Bull - Sept. 1 - Dec. 31 of second preceding year
9. 2 Yr. Old Bull - March 1 - Aug. 31 of second preceding year
10. Pair of Bulls (Owned by Exhibitor)

Grand Champion Bull (First Place winners Preceding classes)\$35

Reserve Champion Bull (First and Second place winners of preceding classes may compete)

FEMALE CLASSES

Premiums: \$42, \$37, \$32, \$27

11. Jr. Calf Female - After Jan. 1 of this year
12. Winter Calf Female - Nov. 1 - Dec. 31 of preceding year
13. Sr. Calf Female - Sept. 1 - Oct. 31 of preceding year
14. Late Summer Yr. Female - July 1 - Aug. 31 of preceding year
15. Summer Yr. Female - May 1 - June 30 of preceding year
16. Spring Yr. Female - March 1 - April 30 of preceding year
17. Jr. Yr. Female - Jan. 1 - Feb. 28 of preceding year
18. Sr. Yr. Female - Sept. 1 - Dec. 31 of second preceding year
19. Cow Class - 2 yrs. & older

Grand Champion Female (First Place winners of preceding classes)\$35

Reserve Champion Female (First and Second Place winners in preceding classes may compete).....\$25

20. Pair of Females (Owned by Exhibitor)
21. Cow/Calf Class - calf must be born in current fair year. Calf may be Bull Heifer or Steer - must be natural born - not older than 9 months of age - non milking cows **NOT** permitted.
22. Breeder's Herd - Bull, 2 yr. and under and 3 Females - Owned By Exhibitor
23. Produce of Dam - 2 animals any sex
24. Pair of Yearlings (From Classes 4, 5, 6, 7 and 16, 17, 18, 19) One of each sex.
25. Pair of Calves (From Classes 1, 2, 3 and 13, 14, 15) One of each sex, No Steers.
26. Junior Get of Sire - (3 breeding animals under 2 years of age Sire)
27. Senior Get Of Sire (3 breeding animals 2 years or older)

SUPREME CHAMPION FEMALE

Rotating Trophy in Memory of **Terrence Friel**, 1st Place \$135, to be awarded following the competition of All Breeds.

SHEEP

Department 6

Director in Charge: Wendy Anderson

Open Sheep Show

Saturday, September 2, 2023

9 a.m. - Small Arena

Entry Fee: 10 percent of first premium

See classes for premiums

Entries close at 4 p.m., Wednesday, August 9, 2023

Entries may be limited; however, previous entrants will have priority. You will have timely notification if your entry cannot be accepted.

All exhibits must be in place by Midnight Wednesday and remain in place until 8 p.m. on Monday.

All animals must be off grounds by Noon on Tuesday.

1. All sheep over one year must have been shorn after January 1.
2. At the discretion of the superintendent no animal will receive a premium unless removed from the pen and exhibited in the show ring.

3. No unworthy exhibits shall receive a premium.

4. The superintendent will be in attendance before the Fair and assign pens.

5. All breeding sheep must be registered and carry identification tags of their respective breed associations. Registration papers must be furnished at the request of the superintendent and will be required when checking your Ram and Ewe Lamb entries into the fair. Except in commercial breeding ewes.

6. At the discretion of the superintendent any breed not having competition of another exhibitor will be placed in the All Other Breeds class in accordance with their fleece classification.

7. Exhibitors shall use straw or wood shavings for bedding only. Shredded paper will not be permitted.

8. All checks for premiums not cashed within 60 days will be forfeited.

9. All sheep may be subject to inspection by official fair

veterinarian at time of entrance to the grounds.

10. The management reserves the right to take any additional measures to protect the health of sheep shown at the Fair.

11. All exhibitors must follow Animal Health Rules.

12. All market lambs will be completely shorn no longer than 2 weeks prior to fair. Wool is permitted below the knees only.

13. All commercial ewes must be slick shorn and must have an official USDA scrapie or premise tag at the time of check in.

**SECTION 1
MARKET LAMB & COMMERCIAL EWE SHOW**

Premiums in each class: \$20, \$15, \$10, \$8, \$6

One Dollar Entry Fee. All breeds competitive; wether or ewe, grade or registered; but ewe lambs must not be shown in any breeding class. Exhibitor must own exhibit at least 60 days before opening day of fair. Weight must be 80 pounds or more. **ALL MARKET LAMBS MUST BE WEIGHED IN WEDNESDAY EVENING FOLLOWING THE JUNIOR FAIR LAMB WEIGH IN. IF A LAMB IS COMPETING IN BOTH THE JUNIOR AND OPEN SHOW IT ONLY NEEDS TO BE WEIGHED IN ONCE.** Commercial Ewes do not need to be weighed in. Lamb classes will be divided into weight breaks as evenly as possible after weighing at the discretion of the superintendent. Enter all single Market Lambs under class 1.

- 1. Market Lambs - all weights enter here
- 2. Pen of Two Market Lambs

Champion Market Lamb Rosette & \$10
Reserve Champion Market Lamb Rosette

- 3. Commercial Yearling Ewes
- 4. Commercial Ewe Lambs

Champion Commercial Ewe Rosette & \$10
Reserve Champion Commercial Ewe Rosette

**SECTION 2 - SUFFOLK
ALL PREMIUMS: \$25, \$20, \$15, \$10, \$8**

- 1. Yearling Ram
- 2. Fall Ram Lamb, Born on or after September 1, and on or before December 31, 2020.
- 3. Spring Ram Lambs, Born on or after January 1, 2021.
- 4. Pair of Ram Lambs

Champion Ram Rosette & \$10
Reserve Champion Ram Rosette

- 5. Yearling Ewe
- 6. Pair of Yearling Ewes
- 7. Fall Ewe Lamb, Born on or after September 1, and on or before December 31, 2020.
- 8. Spring Ewe Lamb, Born on or after January 1, 2021.
- 9. Pair of Ewe Lambs

Champion Ewe Rosette & \$10
Reserve Champion Ewe Rosette

- 10. Breeders Young Flock (1 Ram Lamb and 2 Ewe Lambs)
- 11. Best 5 Head owned by exhibitor

Supreme Ram Rosette & \$10
To be awarded following the completion of all breeds.

Supreme Ewe Rosette & \$10
To be awarded following the completion of all breeds.

- SECTION 3 - CORRIEDALE**
- SECTION 4 - HAMPSHIRE**
- SECTION 5 - MONTADALE**
- SECTION 6 - OXFORD**
- SECTION 7 - SHROPSHIRE**
- SECTION 8 - SOUTHDOWNS**
- SECTION 9 - CHEVIOT**
- SECTION 10 - DORSET**
- SECTION 11 - BORDER LEICESTER**
- SECTION 12 - TUNIS**

SECTION 13 - BLUEFACED LEUCESTER

SECTION 14 - MERINO

SECTION 15 - NATURAL COLORED SHEEP

SECTION 16 - ALL OTHER BREEDS

SECTION 17 - WOOL

Open Wool Show will be displayed in the Sheep Barn. To be judged Saturday immediately following the breed classes. Fifty Cents entry fee and a membership or exhibitor ticket. Fleece from Class 1 - Tunis, Class 2 - Corriedale, Class 3 - Hampshire, Class 4 - Montadale, Class 5 - Oxford, Class 6 - Shropshire, Class 7 - Southdown, Class 8 - Suffolk, Class 9 - Dorset, Class 10 - Border Leicester, Class 11 - Bluefaced Leucester, 12 - Merino, Class 13 - Natural Colored Sheep, Class 14 - Cheviot.

- 1. All fleece must be from the current year's shearing.
- 2. Each fleece must be packed in a clear plastic bag and shall have the entry identification ticket securely attached.
- 3. Fleece **shall not** be bound with any type of twine or binding whatsoever.
- 4. Fleece should be skirted: free from belly wool, leg wool, second cuts, & tags.
- 5. Fleece **should not** be washed. However, fleece that contain excessive contamination will be discriminated against.
- 6. No more than 2 fleece per breed and a total of 6 fleece per exhibitor shall be entered.
- 7. The judge is not required to award all ribbons if, in his/her opinion, the entries do not meet minimum quality standards. **THE JUDGE'S DECISION IS FINAL.**

Premium for each breed - 1st - \$5, 2nd - \$3, 3rd - \$2
CHAMPION WOOL FLEECE ROSETTE AND \$10

DAIRY GOATS

Department 7

Director in Charge: Curt Canfield
Show Chairperson: Lynn Kitko
Show Secretary: Kay Bright

Open Dairy Goat Show
Friday, September 1, 2023

Registration: 7:30 a.m. • Showmanship: 8 a.m.
Judging immediately following showmanship

Entry fee: 10 percent of first premium
See classes for premiums.

Entries close at 4 p.m., Wednesday, August 9, 2023

All animals must be in pens by Midnight on Wednesday and will not be released until 8 p.m. Monday. All animals must be off grounds by Noon on Tuesday.

- 1. The director reserves the right to limit the number of goats exhibited by one exhibitor if space is not available.
- 2. This show is sanctioned by ADGA and governed by official ADGA Rules. The Junior and Senior shows are separately sanctioned. The order of the show is not subject to change.
- 3. The original registration certificate is required for all animals six months of age or older and this must be shown to the Show Secretary before the start of the show.
- 4. The original registration certificate or duplicate application stamped by the ADGA office is required for all animals under six months of age. All goats must be tattooed.
- 5. All bucks are barred. Ages will be figured from September 2 which is Show Day.
- 6. All goats may be subject to inspection by official fair veterinarian at time of entrance to the grounds.
- 7. The management reserves the right to take any additional measures to protect the health of goats shown at the Fair.
- 8. All exhibitors must follow Animal Health Rules.

9. All animals in group classes must have been shown in single classes. Sr. Show will run first.

10. All open class Goat Showmanship trophies are donated by various members of Western Reserve Dairy Goat Assoc. No fees, no premiums. Pre-Registration Not Required.

1. Pee Wee Goat Showmanship - 8 yrs. and under.
2. Senior Goat Showmanship - 16 yrs. of age thru 18 (age determined as of January 1 of current year)
3. Intermediate Goat Showmanship - 14 yrs. thru 15
4. Junior Goat Showmanship - 11 yrs. thru 13
5. Novice Goat Showmanship - 9 yrs thru 10

SECTION 1 - FRENCH ALPINES

SECTION 2 - LAMANCHA

SECTION 3 - NIGERIAN

SECTION 4 - NUBIAN

SECTION 5 - OBERHASLI

SECTION 6 - AOP (All Other Purebreds)

SECTION 7 - RECORDED GRADES

PREMIUMS: \$15, \$12, \$10 \$8, \$6, \$4

SENIOR SHOW CLASSES (All animals shown in Senior Show must be in Milk or have been in Milk)

1. Doe under 2 years in milk.
2. Doe 2 years and under 3 years.
3. Doe 3 years and under 4 years.
4. Doe 4 years and under 5 years.
5. Doe 5 years and over

Sr. Grand Champion.....Rosette

Sr. Reserve Grand Champion.....Rosette

Champion Challenge Class

- 6.* Senior Get of Sire, Three Does the Get of one Sire, Sire must be named.
- 7.* Dam and daughter, Dam must be named.
- 8.* Produce of Dam, Two Does the Produce of One Dam, Dam must be named.
9. Best Three Does owned by Exhibitor.
10. Udder class - Doe in milk judged on udder alone.

JUNIOR SHOW CLASSES

11. Junior Kid, born April 1 to July 15 current year.
12. Intermediate Kid, born March 1 to 31 current year.
13. Senior Kid, born Jan. 1 to Feb. 29 current year.
14. Junior Yearling, born Aug. 1 to Dec. 31, previous year.
15. Senior Yearling, 1 year old and under 2 years not in milk.

Jr. Grand Champion.....Rosette

Jr. Reserve Champion.....Rosette

- 16.* Junior Get of Sire, Three Does the Get of one Sire, Sire must be named.
- 17.* Junior Produce of Dam.

SECTION 8 - CLASS 1 - Best 4 Sr. Does Any Breed, Any Age, owned by one exhibitor (one entry per exhibitor)

This class will follow the Sr. Doe Show

PREMIUMS: \$15, \$12, \$10, \$8, \$6, \$4

Best Doe in Sr. Show - Rosette

Best Doe in Jr. Show - Rosette

*Entries are not required to be owned by exhibitor.

SECTION 9 - GOAT COSTUME CLASS 1

Following the Jr. Doe Show

Premiums \$12, \$10, \$8, \$7, \$6, \$5, \$4, \$3

This class open to all ages. Goats and showmen should be dressed in costume to portray a special theme, such as beauty, humor, history or any other. Theme to be named.

All exhibits **MUST** have shown in Junior Fair or Open Classes to be eligible for Costume Class. No entry fee is required.

PYGMY GOATS

Department 8

Director in Charge: Curt Canfield

Show Chairperson: Tracy Snode

**Open Pygmy Goat Show: Saturday, September 2, 2023
8:30 a.m. - Auction Tent**

Entry Fee: 10 percent of first premiums

Entries close at 4 p.m., Wednesday, August 9, 2023

**All animals must be in pens by Midnight on Tuesday
and will not be released until 8 p.m. on Monday.**

All animals must be off the grounds by Noon on Tuesday.

1. The director reserves the right to limit the number of goats exhibited if space is not available.
2. All animals 6 months of age or older must have a legible tattoo and/or a microchip prior to being shown.
3. Original registration papers are required for animals shown in registered classes and must be available during the show.
4. All bucks are barred. Ages will be figured from date of show.
5. All goats may be subject to inspection by official fair veterinarian at time of entrance to grounds.
6. The show director and Sr. Fairboard reserve the right to take any additional measures to protect the health of the goats at the Fair.
7. All exhibitors must follow Animal Health Rules.
8. All animals shown in group classes must be shown in single classes.
9. Each exhibitor must feed and care for his/her own goat(s).

PREMIUMS: \$15, \$12, \$10, \$8, \$6, \$4

Section 1: Weathers

Unregistered and Registered Weathers Allowed

1. Kid Weather 0 and under 6 months
2. Junior Weather 6 months and under 12 months
3. One Year Weather 12 months and under 24 months
4. Two Year Weather 24 months and under 36 months
5. Three Year Weather 36 months and under 48 months
6. Four Year and Older Weather 48 months and over

Best Weather and Reserve Weather - Rosette

Section 2: Unregistered Does

1. Junior Unregistered Doe 0 and under 12 months
2. One Year Unregistered Doe 1 year and under 2 years
3. Two Year and Over Unregistered Doe 2 years and over

Section 3: Registered Junior Does

1. Junior Doe Kids 0 and under 3 months
2. Intermediate Doe Kids 3 months and under 6 months
3. Senior Doe Kids 6 months and under 9 months
4. Senior Intermediate Doe Kids 9 months and under 12 months
5. Yearling Doe 12 months and under 15 months
6. Junior Dry Yearling 15 months and under 18 months
7. Intermediate Dry Yearling 18 months and under 21 months
8. Senior Dry Yearling 21 months and under 2 years

Best Junior Doe and Reserve Junior Doe - Rosette

Section 4: Registered Senior Does

All freshened does regardless of age or does 2 years and over

1. Yearling Does Under 24 months freshened
2. Does 24 months and under 30 months
3. Does 30 months and under 36 months
4. Does 3 years and under 4 years
5. Does 4 years and under 5
6. Does 5 years and older
7. Does in milk, any age

(May not be shown in any other class, except group classes)

Best Senior Doe and Reserve Senior Doe - Rosette

Section 5: Group Classes

Only one entry per exhibitor

Class 1: Dam and Daughter Class 2: Produce of Dam (two does produce of the same dam, from different sires)

Class 3: Get of Sire (two does, the get of one sire, from different dams)

Class 4: Best Three Does (must be owned by exhibitor)

Section 6: Best Doe in Show - Rosette

POULTRY

Department 9

Directors in Charge: Curt Canfield and Wendy Anderson

Open Poultry Show

Saturday, September 2, 2023 • 9 a.m. - Poultry Barn

Entry fee: 25 cents per bird; 50 cents per pigeon

Entries close at 4 p.m., Wednesday, August 9, 2023

ALL POULTRY MUST BE TESTED FOR PULLORUM

Free Pullorum Testing available at Poultry Barn
5 - 8 p.m. Wednesday. Limited to 7 birds per exhibitor. If additional birds need tested, it must be done prior to fair.

Director reserves the right to limit number of birds due to space.

All birds must be in place by Midnight on Wednesday.
Poultry must remain in pens until 8 p.m. on Monday.
All animals must be off grounds by Noon on Tuesday.

1. Competition is open to citizens of Geauga and surrounding counties. Limit of 40 birds per exhibitor. Director has right to refuse any entry.

2. No birds under 3 months of age accepted.

3. All specimens shall be exhibited in their natural conditions.

4. All birds must be in good health upon arrival at fair and maintain good health throughout the fair. The rule will be strictly adhered to, see "Animal Health Rules."

5. The Society will furnish coops for exhibits.

6. All exhibitors must provide food and bedding for their exhibits. Exhibitors failing to do so will be removed from the fair grounds, barred from competition and or shall forfeit all premiums that may have been awarded to them.

7. The general rules of the Society will govern Poultry exhibits. This rule will be strictly adhered to.

8. Cages and feeding devices must be cleaned before release of any Poultry. Failure to do so shall forfeit all premiums that may have been awarded to them.

9. A.O.V. means any other variety in the APA/ABA Standard of Perfection. All classes are based on the APA/ABA Standard of Perfection.

10. All poultry incorrectly entered will be judged out of class. No premiums will be paid.

Premiums on Single Entries\$3, \$2
Best Female (Section 8, 9, 10)..... Rosette and \$10
Best Male (Section 8, 9, 10) Rosette and \$10

SECTION 1 - STANDARD POULTRY CLASSES

Group 1: Cock (a male bird over a year old)

Group 2: Hen (a female bird over a year old)

Group 3: Cockerel (a male bird under a year old)

Group 4: Pullet (a female bird under a year old)

- | | |
|-----------------------------------|---------------------------------------|
| 001. Barred Plymouth Rock | 016. White Leghorn |
| 002. White Plymouth Rock | 017. Any other variety Leghorn |
| 003. Buff Plymouth Rock | 018. Any variety Minorca |
| 004. AOV Plymouth Rock | 019. Any other variety Mediterranean |
| 005. White Wyandotte | 020. Any variety Orpington |
| 006. Silver Laced Wyandotte | 021. Any variety Cornish |
| 007. Any other variety Wyandotte | 022. Speckled Sussex |
| 008. Single Comb Rhode Island Red | 023. Any other variety English |
| 009. Rose Comb Rhode Island Red | 024. White Crested Black Polish |
| 010. New Hampshire | 025. AOV Polish |
| 011. Jersey Giants | 026. Any Variety Hamburg |
| 012. AOV American | 027. AOV Continental |
| 013. Light Brahma | 028. Black Sumatra |
| 014. Any variety Cochin | 029. Ameraucana |
| 015. AOV Asiatic | 030. A.O.V. All Other Standard Breeds |

SECTION 2 - BANTAM POULTRY CLASSES

Group 1: Cock (a male bird over a year old)

Group 2: Hen (a female bird over a year old)

Group 3: Cockerel (a male bird under a year old)

Group 4: Pullet (a female bird under a year old)

- | | |
|---|---------------------------------------|
| 001. Black Breasted Red Modern Game | 017. Black Rose Comb |
| 002. Any variety Modern Game | 018. White Wyandotte |
| 003. Black Breasted Old English | 019. Black Wyandotte |
| 004. Black Old English | 020. Partridge Wyandotte |
| 005. Any other variety Old English | 021. Any other variety Wyandotte |
| 006. Barred Plymouth Rock | 022. Any other Rose Comb Clean Legged |
| 007. White Plymouth Rock | 023. Dark Cornish |
| 008. Any other variety Plymouth Rock | 024. Any variety Polish |
| 009. Rhode Island Red | 025. Any variety Ameraucanas |
| 010. New Hampshire | 026. Any other combs Clean Legged |
| 011. Any variety Leghorn | 027. Any variety Brahma |
| 012. Any variety Japanese | 028. Black Cochin |
| 013. Any other single comb Clean Legged | 029. White Cochin |
| other than game | 030. Any other variety Cochin |
| 014. Any variety Antwerp Belgians | 031. White Silkies |
| 015. Any variety Hamburg | 032. Any other variety Silkie |
| 016. Any variety Sebright | 033. Any variety Frizzles |
| | 034. Any other Feather Legged |
| | 035. Any variety not covered above |

SECTION 3 - GEESE POULTRY CLASSES

Group 1: Old Goose (a male bird over a year old)

Group 2: Old Gander (a female bird over a year old)

Group 3: Young Goose (a male bird under a year old)

Group 4: Young Gander (a female bird under a year old)

001. Any Variety Heavy Class
002. Any Variety Medium Class
003. Any Variety Light Class



First Geauga County

Fair Held in 1823

Thus, The Great Geauga County Fair was officially born in 1823, with the first "Fair & Cattle Show," held on October 23 in Chardon, lasting just one day. Rail pens were built on the square for livestock and agricultural and domestic products were exhibited in the old log courthouse.

SECTION 4 - DUCK POULTRY CLASSES

- Group 1: Old Drake** (a male bird over a year old)
- Group 2: Old Hen** (a female bird over a year old)
- Group 3: Young Drake** (a male bird under a year old)
- Group 4: Young Hen** (a female bird under a year old)

- 001. Any Variety Heavy Class
- 002. Any Variety Medium Class
- 003. Any Variety Light Class

BANTAM DUCKS

- 004. Grey Call
- 005. White Call
- 006. Snowy Call
- 007. Pastel Call
- 008. A.O.V. Call
- 009. Grey Mallard
- 010. Snowy Mallard
- 011. AOV Bantam Duck

SECTION 5- TURKEY CLASSES

- Group 1: Old Gobbler** (a male bird over a year old)
- Group 2: Old Hen** (a female bird over a year old)
- Group 3: Young Gobbler** (a male bird under a year old)
- Group 4: Young Hen** (a female bird under a year old)

- 001. Bronze
- 002. White Holland
- 003. Bourbon Red
- 004. Royal Palm
- 005. A.O.V. Turkey



**SEE YOU
AT THE FAIR**

Changes Since 1823

During the 1800s and 1900s, the dates for the Geauga County Fair were expanded and moved up to be held earlier in the season in an effort to showcase the year's harvest, yet avoid Ohio's sometimes unpredictable late fall weather. Today, The Great Geauga County Fair is now held annually each Labor Day weekend, Thursday through Monday, and is the "grand finale" highlight to Geauga County's summer fun events. The "Great" in the Fair's name and seal was officially added in this century to signify the Fair's seniority standing as the "Great Granddaddy" of Ohio's county fairs!



SECTION 6 - GUINEA CLASSES

- Group 1: Cock** (a male bird over a year old)
- Group 2: Hen** (a female bird over a year old)
- Group 3: Cockerel** (a male bird under a year old)
- Group 4: Pullet** (a female bird under a year old)

- 001. White
- 002. Lavender
- 003. Pearl
- 004. A.O.V.

SECTION 7 - PIGEONS CLASSES

You must list on entry blank the correct group number **AFTER** the class number. Group 1 - Cock, 2 - Hen.

Entry Fee 50¢ each

- 001. A.O.V. Fantail
- 002. A.O.V. Homers
- 003. A.O.V. Jacobin
- 004. A.O.V. Pouter
- 005. A.O.V. Modena
- 006. A.O.V. Pigeon

SECTION 8

- Best Female (Sections 1 and 2)..... Rosette + \$10
- Best Male (Sections 1 and 2) Rosette + \$10

SECTION 9

- Best Female (Sections 3 and 4)..... Rosette + \$10
- Best Male (Sections 3 and 4) Rosette + \$10

SECTION 10

- Best Female (Sections 5 - 7)..... Rosette + \$10
- Best Male (Sections 5 - 7)..... Rosette + \$10

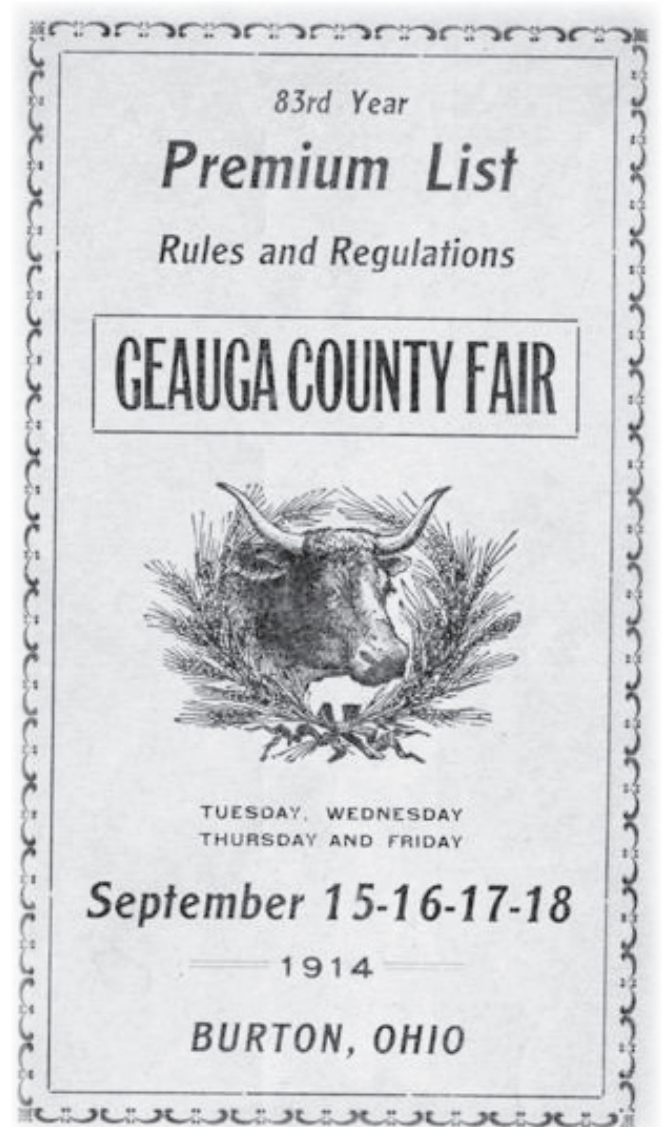

RABBITS

Department 10

Director in Charge: Mark Shaver

Show Secretaries: Andrea Ballas and Susan Pohto

Open Rabbit Show
Saturday, September 2, 2023
8:30 a.m. - Rabbit Barn

Entry fee: Single Rabbit \$1, Rabbit Doe & Litter \$2

Entries close at 4 p.m., Wednesday, August 9, 2023

ENTRY RULES FOR RABBITS

1. Animals must be owned by the exhibitor.
2. All exhibitors must be present to show their own rabbits.

PREMIUMS: 1st - \$5, 2nd - \$3, 3rd - \$2

Best Rabbit in Show - Trophy

Best of Breed - Rosette - (Will Become Class For Each Breed)

Best of Opposite Sex - Rosette

— SHOW RULES —

1. All exhibitors **MUST** complete their own ARBA Remark Card and turn them in by 9:30 p.m. Tuesday night. ARBA Remark Cards will be provided at check in.

2. Any changes to entry must be made at check in and must match the ARBA Remark Card submitted. **NO CHANGES** will be permitted at show time on Saturday morning. Rabbits without remark cards will not be shown.

3. **ALL RABBITS MUST BE PERMANENTLY TATTOOED PRIOR TO FAIR.** Use of felt markers and ballpoint pens are **NOT** considered permanent ear markers.

4. **All rabbit entries must be health checked by the staff and be in their appropriate cages between 4:30 and 9 p.m. Wednesday night before the fair.**

5. No rabbits unless being exhibited are allowed onto the fairgrounds at any time.

6. **Rabbits will be released at 8 p.m. on Monday night, the last day of the fair, in accordance to security measures we have installed.**

7. **All rabbits must be removed from the rabbit building by 9:30 p.m. on Monday evening of the fair.** Any exhibit not removed by 9:30 p.m. on Monday evening will be disposed of at the discretion of the Superintendent.

8. Any exhibitor who removes their rabbit before release time on Monday, the last day of the fair, without permission from the Senior Fair Director will automatically forfeit all premiums.

9. All Exhibitors must furnish own feed. Exhibitors must also furnish containers for feed and water for their animals.

10. **Exhibitors will be held responsible for the care of their animals and cleaning cage trays daily (including Monday night).** Shavings will be provided. Exhibitors failing to properly care for their rabbits may be subject to disciplinary actions.

11. All rabbits **MUST**

remain in their assigned cages throughout fair. Exhibitors that remove their rabbits without permission to cages not originally assigned may not be allowed to show in future fairs.

12. You must list on your entry blank the type of entry you have in each class such as: Rabbit Class 001 (American Fuzzy Lop - Broken) and Rabbit Group: Group 1 - Sr. Buck, Group 2 - Sr. Doe, Group 3 - 6/8 Buck, Group 4 - 6/8 Doe, Group 5 - Jr. Buck, Group 6 - Jr. Doe.

RECOGNIZED BREED CLASSES

FOUR GROUP RABBITS

Include Rabbit Group for each class you enter on your entry form:

Group 1 – Sr. Buck, Group 2 – Sr. Doe

Group 5 - Jr. Buck, Group 6 - Jr. Doe

SECTION 1 – AMERICAN FUZZY LOP

001. Broken 002. Solid

SECTION 2 - ANGORA

001. English - Colored 003. French - Colored 005. Satin - Colored
002. English - White 004. French - White 006. Satin - White

SECTION 3 – BRITANNIA PETITE

01. Black 03. Chestnut Agouli 05. Ruby Eyed White
02. Blue Eyed White 04. Otter 06. Sable Marten

SECTION 4 - DUTCH

001. Black 004. Chocolate 007. Tortoise
002. Blue 005. Chinchilla
003. Brown Gray 006. Steel

SECTION 5 – ENGLISH SPOT

001. Black 004. Gold 007. Tortoise
002. Blue 005. Gray
003. Chocolate 006. Lilac

SECTION 6 – HARLEQUIN

001. Japanese 002. Magpie

SECTION 7 - HAVANA

001. Black 003. Broken 005. Lilac
002. Blue 004. Chocolate

SECTION 8 - HIMALAYAN

001. Black 003. Chocolate
002. Blue 004. Lilac

SECTION 9 – HOLLAND LOP

001. Broken Pattern 002. Solid Pattern

SECTION 10 – JERSEY WOOLY

001. Agouli 003. Self 005. Tan Pattern
002. Broken Pattern 004. Shaded 006. AOV

SECTION 11 – MINI LOP

001. Broken Pattern 002. Solid Pattern

SECTION 12 – MINI REX

001. Black 008. Lilac 015. Seal
002. Blue 009. Lynx 016. Silver Marten
003. Broken Group 010. Opal 017. Smoke Pearl
004. Castor 011. Otter 018. Tortoise
005. Chinchilla 012. Red 019. White
006. Chocolate 013. Sable
007. Himalayan 014. Sable Point



SECTION 13 – MINI SATIN

- | | | |
|-----------------------|----------------|--------------------|
| 001. Black | 007. Copper | 012. Siamese |
| 002. Blue | 008. Himalayan | 013. Silver Marten |
| 003. Broken | 009. Opal | 014. Squirrel |
| 004. Chinchilla | 010. Otter | 015. Tortoise |
| 005. Chocolate | 011. Red | 016. White |
| 006. Chocolate Agouti | | |

SECTION 14 – NETHERLAND DWARF

- | | | |
|-----------------|--------------------|--------------------------|
| 001. BEW | 011. Lilac | 020. Siamese Smoke Point |
| 002. Black | 012. Lynx | |
| 003. Blue | 013. Orange | 021. Silver Marten |
| 004. Blue Tort | 014. Opal | 022. Smoke Pearl Marten |
| 005. Broken | 015. Otter | 023. Squirrel |
| 006. Chestnut | 016. REW | 024. Steel |
| 007. Chinchilla | 017. Sable Marten | 025. Tans |
| 008. Chocolate | 018. Sable Point | 026. Tortoiseshell |
| 009. Fawn | 019. Siamese Sable | |
| 010. Himalayan | | |

SECTION 15 - POLISH

- | | | |
|------------|-------------|----------------|
| 001. BEW | 003. Blue | 005. Chocolate |
| 002. Black | 004. Broken | 006. REW |

SECTION 16 - REX

- | | | |
|-------------------|-----------------|------------|
| 001. Amber | 007. Chinchilla | 013. Red |
| 002. Black | 008. Chocolate | 014. Sable |
| 003. Blue | 009. Lilac | 015. Seal |
| 004. Broken Group | 010. Lynx | 016. White |
| 005. Californian | 011. Opal | |
| 006. Castor | 012. Otter | |

SECTION 17 - RHINELANDER

- | | |
|------------|-----------|
| 001. Black | 002. Blue |
|------------|-----------|

SECTION 18 - SILVER

- | | | |
|------------|------------|-----------|
| 001. Black | 002. Brown | 003. Fawn |
|------------|------------|-----------|

SECTION 19 – SILVER MARTEN

- | | |
|------------|----------------|
| 001. Black | 003. Chocolate |
| 002. Blue | 004. Sable |

SECTION 20 - TAN

- | | |
|------------|----------------|
| 001. Black | 003. Chocolate |
| 002. Blue | 004. Lilac |

SECTION 21 - LIONHEAD

- | | | |
|----------------|--------------------|--------------------|
| 001. Chocolate | 003. Siamese-Sable | 005. Tortoiseshell |
| 002. REW | 004. Seal | |

SECTION 22 – ALL OTHER BREEDS

- | | | |
|---------------------|--------------------------|-----------------|
| 001. American Sable | 004. Florida White | 007. Thrianta |
| 002. Belgian Hare | 005. Lilac | 008. Not Listed |
| 003. Dwarf Hotot | 006. Standard Chinchilla | Breed/Varieties |

SIX CLASS RABBITS

Include Rabbit Group for each class you enter on your entry form:

- Group 1 – Sr. Buck, Group 2 – Sr. Doe, Group 3 – 6/8 Buck,
Group 4 – 6/8 Doe, Group 5 – Jr. Buck, Group 6 – Jr. Doe

SECTION 23 – AMERICAN

- | | |
|-----------|------------|
| 001. Blue | 002. White |
|-----------|------------|

SECTION 24 – BEVEREN

- | | | |
|------------|-----------|------------|
| 001. Black | 002. Blue | 003. White |
|------------|-----------|------------|

SECTION 25 – CHECKERED GIANT

- | | |
|------------|-----------|
| 001. Black | 002. Blue |
|------------|-----------|

SECTION 26 – FLEMISH GIANT

- | | | |
|------------|-----------------|-----------------|
| 001. Black | 004. Light Gray | 006. Steel Gray |
| 002. Blue | 005. Sandy | 007. White |
| 003. Fawn | | |

SECTION 27 – ENGLISH LOP

- | | |
|---------------------|--------------------|
| 001. Broken Pattern | 002. Solid Pattern |
|---------------------|--------------------|

SECTION 28 – FRENCH LOP

- | | |
|---------------------|--------------------|
| 001. Broken Pattern | 002. Solid Pattern |
|---------------------|--------------------|

SECTION 29 – NEW ZEALAND

- | | | |
|------------|-------------|------------|
| 001. Black | 003. Broken | 005. White |
| 002. Blue | 004. Red | |

SECTION 30 – PALOMINO

- | | |
|-------------|-----------|
| 001. Golden | 002. Lynx |
|-------------|-----------|

SECTION 31 – SATIN

- | | | |
|-------------------|-----------------|--------------|
| 001. Black | 005. Chinchilla | 009. Red |
| 002. Blue | 006. Chocolate | 010. Siamese |
| 003. Broken Group | 007. Copper | 011. White |
| 004. Californian | 008. Otter | |

SECTION 32 – ALL OTHER BREEDS - SIX CLASS RABBITS

- | | | |
|---------------------|--------------------------|---------------------|
| 001. Angora Giant | d'Argent | 007. Cinnamon |
| 002. Argente - Brun | 005. American Chinchilla | 008. Creme d'Argent |
| 003. Californian | | 009. Hotot |
| 004. Champagne | 006. Giant Chinchilla | 010. Silver Fox |

SECTION 33 – DOE & LITTER

Litter must contain at least 2 babies age 6-8 weeks of age. Limit one entry per exhibitor. Best Doe & Litter trophy awarded.
1001. Doe & Litter

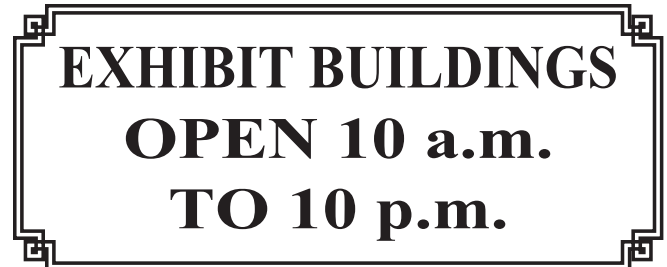
**Ohio's Only County Fair Band**

The Great Geauga County Fair Band, organized in 1937, is Ohio's only all-volunteer county fair band. The band entertains audiences at parades, concerts in the park, and various community events. Twice daily concerts at The Great Geauga County Fair include marches, show tunes, patriotic favorites and diverse musical styles and compositions.



HAY & GRAIN SHOW

Department 11

AGRICULTURAL BLDG.

Director in Charge: Dale Ryan

Judging: 9 a.m.

Thursday, August 31, 2023

Entry drop-off: Wednesday, August 30, 2023 9 a.m.-9 p.m.

Entries close at 4 p.m., Wednesday, August 9, 2023

1. An exhibitor is limited to one entry per farm in each class of this show.
2. Show samples must be selected from this year's hay and grain crop.
3. U.S. Dept. of Agriculture hay standards will be used in judging these exhibits insofar as possible.
4. A six inch tied bale section is to be used for exhibit.

SECTION 1 - HAY (Classes 1 - 10)

All Premiums: 1st - \$6, 2nd - \$4, 3rd - \$3

FIRST CUTTING

1. One section 50 percent or more alfalfa
2. One section 50 percent or more red clover
3. One section 50 percent or more trefoil
4. One section grass hay or less than 50 percent legume

Best of First Cutting - Rosette

SECOND OR THIRD CUTTING

5. One section 50 percent or more alfalfa
6. One section 50 percent or more red clover
7. One section 50 percent or more trefoil
8. One section grass hay or less than 50 percent legume

Best of Second Cutting - Rosette

SECTION 2 - SILAGE (Classes 1 - 6)

1. One peck of grass silage
2. One peck corn silage
3. One peck haylage
4. One peck high moisture corn
5. One peck baleage

Best of Silage - Rosette

SECTION 3 - GRAIN (Classes 1 - 6)

All Premiums: 1st - \$6, 2nd - \$4, 3rd - \$3

CORN

1. Yellow Field, 5 ears grown last year. Husk Removed.
2. Yellow Field, 5 ears grown this year. Husk Removed.
3. Tallest stalk of corn
4. Ensilage, 5 stalks, Husk Opened
5. Field Corn, 5 stalks, Husk Opened

Best of Corn - Rosette

SECTION 4 - SHEAF OF GRAIN (Classes 1 - 8)

1. Sheaf of Wheat - 2-4 inches in diameter
2. Sheaf of Oats - 2-4 inches in diameter
3. Sheaf of Spelts - 2-4 inches in diameter
4. Sheaf of Rye - 2-4 inches in diameter
5. Sheaf of Barley - 2-4 inches in diameter
6. Sheaf of Flax - 2-4 inches in diameter
7. Soy Bean - 3 stalks grown this year

Best of Sheafs of Grain - Rosette

SECTION 5 - SEEDS AND OTHER GRAINS (Classes 1 - 12)

1 qt. jar, clear glass, screw top

1. Wheat
2. Spelts
3. Oats
4. Rye
5. Barley
6. Clover
7. Timothy
8. Soybeans grown last year
9. Sunflower Seeds (black oil)
10. Sunflower Seeds (striped)
11. Shelled Corn 1 qt. grown last year

Best of Seeds - Rosette

SECTION 6 - BEST OF SHOW

1. CHESTER RZESZOTARSKI Rotating Memorial Award to be presented during the Dairy Show of the Great Geauga County Fair.

To be awarded based on each class in show. 3 pts. for each 1st place, 2 for each 2nd place, 1 for each 3rd place, and 0 pts. for each class not entered or no placement. Plus 5 pts. for each rosette awarded.

Largest point total is awarded Best in Show.

Geauga Soil and Water Conservation District Award presented during soil and water annual meeting.

PREMIUM: \$50

GRANGE EXHIBITS

Department 12

AGRICULTURAL BLDG.

Director in Charge: Dale Ryan

SECTION 1 - GRANGE EXHIBITS

Exhibitors must purchase a membership or an Exhibitor Ticket.

Every Grange must display their entry tag.

An exhibit should in reality be a picture of what the Grange is and the things for which it stands. It should be designed to attract attention and tell the story to non-members. Items are to be judged on appearance only. No Grange Ribbons are to be displayed.

All displays must be in place, ready for judging by 10 p.m. Wednesday, August 30, 2023.

1) Power to Attract

- Suitable subject with viewer appeal5
- Effective title -clean, short, well planned.....5
- Attention getter -makes people stop and look10

2) Educational Message

- Exhibit gives viewer facts -educates about Grange.....10
- Exhibit promotes Subordinate Grange10
- Gives a clear image of Grange story10
- Gives information on how to join Grange5

3) General Appearance and Workmanship

- Neat, clean and uncluttered -has finished look.....5
- Correct lettering size and good color scheme.....5
- Good use of space.....5
- Clear layout and design5

4) Originality and Creativity

- Clever idea5
- Shows adequate time and thought put into display10
- Theme is represented throughout display10

TOTAL POINTS = 100

5) Bonus Points (up to 5 points may be awarded)

- Most Original, Most Creative, Best Layout and Design5

Premium money of \$600 will be divided equally among the three Granges, with Ribbons given for placing.

1. Huntsburg Grange
2. Ledge Grange
3. Hambden Grange

FARM PRODUCTS & VEGETABLES

Department 13

SECTIONS 1-11 - APPLE BARN

SECTIONS 12-48 - FARM PRODUCTS BLDG.

Director in Charge: Esther White

Assisted by: Ronda McCaskey

Judging: 9 a.m.

Thursday, August 31, 2023

Entry drop-off: Wednesday, August 30, 2023 -

Noon to 8:30 p.m. (Farm Products Bldg.)

Entries close at 4 p.m., Wednesday, August 9, 2023

1. Exhibitors can make only one entry in each class, only one 1st place.

2. All products of the soil, fruit, etc. must have been grown by the exhibitor in 2022-2023.

3. All exhibits must be correctly labeled according to variety.

4. Products entered for a single premium cannot compete in a collection.

5. No premium will be given to any exhibit not mentioned in this list, except in collections.

6. No unworthy entry shall receive a premium. Decisions of the judges are final.

7. Any exhibit that becomes unfit, due to spoilage for display shall be removed from the hall by the management.

8. Exhibits must be left intact until 8 p.m. Monday. Premiums will be forfeited for violation of this rule.

9. Exhibits will be released for pick up between 8-10 p.m. Monday or from 5-6:30 p.m. Tuesday. No Exceptions. Committee not responsible after this time.

10. All exhibits to be of marketable quality, unless otherwise specified (largest, tallest, etc.)

11. Exhibits to be judged for uniformity, size (marketable) shape, color, and free of disease and growth cracks. Do not enter vegetables that are not cleaned. Use whatever method that will clean the vegetables without damaging the outer covering.

12. No identification on exhibits until after judging. Only 3.5" x 2" business cards or 1.5" x 4" labels allowed. Cards or labels larger than above will be removed.

Premiums: 1st - \$7, 2nd - \$6, 3rd - \$5 only

Unless Otherwise Specified - No Multiple Placing

Rosette for Best of Show - Sections 2 - 11

Rosette for Best of Show Sections 12 - 16

SECTION 1 - FARM PRODUCTS (Classes 1 - 4)

See through/clear egg cartons preferred

1. Lard, 2 pounds in new clear glass canning jar.
2. One (1) dozen white chicken eggs, large graded displayed in regular egg cartons.
3. One (1) dozen brown chicken eggs, large graded displayed in regular egg cartons.
4. One dozen novelty chicken eggs, (no artificial coloring) displayed in regular egg cartons.

VEGETABLES

SECTION 2 - BEETS - 4 ON A PLATE (Classes 1 - 4)

1. Mangle-Wurtzel
2. Detroit Dark Red
3. Winter Keeper Type
4. Any other variety (Must be identified by variety)

SECTION 3 - CABBAGE - ONE HEAD (Classes 1 - 9)

1. Flat Dutch
2. Golden Acre
3. Danish Ballhead
4. Red Type
5. Cauliflower, White
6. Largest head of Cabbage - (round)
7. Largest head of Cabbage- (flat)
8. Any other variety (round) (Must be identified by variety)
9. Any other variety (flat) (Must be identified by variety)

SECTION 4 - CARROTS - 4 ON A PLATE (Classes 1 - 5)

1. Danvers Half Long
2. Nantes
3. Imperator
4. Chantenay
5. Any other variety (Must be identified by variety)

SECTION 5 - CUCUMBERS - 4 ON A PLATE (Classes 1 - 8)

1. Gemini
2. Marketmore
3. Burpless
4. Straight Eight
5. Any other variety (Must be identified by variety)
6. Yellow, Large ripe
7. Pickling Type, small
8. Pickling Type, large

SECTION 6 - ONIONS - 4 ON A PLATE (Classes 1 - 7)

1. Yellow Flat
2. Sweet Spanish, yellow
3. White Flat
4. White Bermuda
5. Red Type
6. White Bunching
7. Any other variety (Must be identified by variety)

SECTION 7 - PEPPERS - 4 ON A PLATE (Classes 1 - 14)

1. Cal Wonder
2. Fordhook
3. Yolo Wonder
4. Bell Hybrid
5. Red Cayenne
6. Long Yellow, Hot
7. Long Red Hot
8. Jalapeno
9. Yellow, Semi Hot, Bell Type
10. Pimentos
11. Big Bertha
12. Habanero
13. Gypsy
14. Any variety (Must be identified by variety)

SECTION 8 - TOMATOES - STEM REMOVED - 4 ON A PLATE (Classes 1 - 15)

1. Ponderosa
2. Marglobe
3. Rutgers
4. Red Hybrid
5. Big Boy
6. Paste Type - Italian
7. Paste Type - Roman
8. Red Cherry (Large Type)
9. Red Cherry (Small Type)
10. Red Patio
11. Celebrity
12. Early Girl

YELLOW

13. Jubilee
14. Yellow Pear Type
15. Any other variety (Must be identified by variety)

SECTION 9 - BEANS (Classes 1 - 5)

1. Yellow String, 1 qt. box of fresh pods
2. Green String, 1 qt. box of fresh pods
3. Lima, 1 qt. box of fresh pods
4. Purple Beans, 1 qt., box of fresh pods
5. Best Collection 3 or more varieties, 1 qt. box of each grown this year

SECTION 10 - MISCELLANEOUS (Classes 1 - 21)

1. Peas, 1 qt. box of green pods
2. Celery, 3 bunches
3. Eggplant, 1 fruit (white)
4. Eggplant, 1 fruit (purple)
5. Horseradish, 1 fruit
6. Parsnips, 4 on a plate
7. Rhubarb, 12 stalks
8. Swiss Chard, 4 stalks
9. Kale, 4 stalks
10. Broccoli - 1 bunch banded (3 heads)
11. Qt. box Brussels Sprouts
12. Kohlrabi, 4 on a plate
13. Qt. box Okra
14. Purple Top Turnip, 4 on a plate
15. Tomatillo, 4 on a plate
16. Garlic, 4 on a plate
17. Mushroom (Must be identified by variety)
18. Unusual Plant, Edible Variety (Must be identified)
19. Sunflower, 1 largest head

- 20. Sunflower, Tallest (1 head) - Must be in solid bucket.
- 21. Vegetable Novelty, Arranged by exhibitor
- 22. Vegetable Novelty, Natural growth

SECTION 11 - CORN (Classes 1 - 10)

- 1. Popcorn, smooth, 5 ears grown last year (yellow)
 - 2. Popcorn, smooth, 5 ears grown last year (red)
 - 3. Popcorn, smooth, 5 ears grown last year (white)
 - 4. Popcorn, rough, 5 ears grown last year
 - 5. Popcorn, Strawberry, 5 ears grown last year
 - 6. Sweet Corn, 5 ears grown this year, White, Husk Removed
 - 7. Sweet Corn, 5 ears grown this year, Yellow, Husk Removed
 - 8. Sweet Corn, 5 ears grown this year, bi-colored, Husk Removed
 - 9. Rainbow or Indian Corn, 5 ears on a plate, Husk Left On.
 - 10. Sweet Corn, 5 ears on a plate, Husk Removed
- Any other variety (Must be identified by variety)

Best of Show Vegetables - Sections 2 - 11 Rosette only

SECTION 12 - POTATOES (Classes 1 - 6)

10 TUBERS IN A SUITABLE CONTAINER

- 1. Irish Cobbler
- 2. Rural Russet
- 3. Katahdin
- 4. Kennebec
- 5. Red Pontiac
- 6. Any other variety (Must be identified by variety)

SECTION 13 - PUMPKINS - ONE (Classes 1 - 5)

- 1. Pie Pumpkin
- 2. Jack O'Lantern
- 3. Young's Beauty
- 4. Cushaw - any color
- 5. Painted Pumpkin

SECTION 14 - SQUASH - 3 ON A PLATE (Classes 1 - 4)

- 1. Summer Crookneck
- 2. Summer Straightneck
- 3. Zucchini, Green
- 4. Zucchini, Golden

SECTION 15 - SQUASH - ONE (Classes 1 - 12)

- 1. Summer, Flat, White
- 2. Hubbard, Green
- 3. Hubbard, Blue
- 4. Hubbard, Golden
- 5. Delicious, Green
- 6. Delicious, Golden
- 7. Acorn
- 8. Buttercup
- 9. Butternut
- 10. Turk's Turban
- 11. Spaghetti Squash
- 12. Any other variety (Must be identified by variety)

SECTION 16 - MELONS (Classes 1 - 11)

WATERMELONS - ONE

- 1. Crimson Sweet
- 2. Sugar Baby
- 3. Charleston Gray
- 4. Any other variety (Must be identified by variety)

MUSKMELONS - ONE

- 5. Honey Rock
- 6. Pride of Wisconsin
- 7. Hybrid type
- 8. Any other variety (Must be identified by variety)

GOURDS - 4 ON A PLATE

- 9. Small type
- 10. Large Type
- 11. 2 Decorative or Hand painted Fresh Gourds

Best of Show Vegetables - Section 12 - 16 Rosette only

SECTION 17 - HEAVIEST BY WEIGHT (Classes 1 - 8)

Premiums: 1st - \$20, 2nd - \$15, 3rd - \$10 (For Classes 1 - 6)

Premiums: 1st - \$50, 2nd - \$25, 3rd - \$15 Non Winning Entry \$5 (For Classes 7 & 8)

Rosette for Classes 7 & 8

- 1. Tomato by weight
- 2. Zucchini by weight
- 3. One Potato by weight
- 4. Garlic by weight
- 5. One White Onion by weight
- 6. Winter Squash largest (Hubbard Green/Blue/Golden)
- 7. Pumpkin Squash by weight..... Rosette
- 8. Pumpkin only by weight Rosette

SECTION 18 - DISPLAYS

Premiums: 1st - \$5, 2nd - \$4, 3rd - \$3

Classes 1, 2 and 3 may be in a Basket, Tray or other suitable container not exceeding a space 24 x 24 inches.

- 1. Best Display of Vegetables by an individual WITHOUT potatoes
- 2. Best Display of Vegetables by an individual WITH potatoes
- 3. Best Display of Vegetables by a Garden Group.

SECTION 19 - CONSUMER PACK

One Peck in Each Class

Note: Potatoes entered in Section 12 may NOT compete in this class

- 1. Pickle Cucumber
- 2. Green Peppers
- 3. Hot Peppers
- 4. Green Beans
- 5. Squash (One variety per basket)
- 6. Squash (mixed varieties)
- 7. Potatoes (One variety per basket)
- 8. Onions (One variety per basket)
- 9. Tomatoes (One variety per basket)
- 10. Yukon Gold Potatoes

SECTION 20 - FREESTANDING SCARECROW (Classes 1 - 2) CONTEST JUDGING

- 1. The entry must be freestanding
- 2. The height of each entry must not exceed 6' nor under 3'. The width not to exceed 6'.
- 3. Materials used in scarecrow should be handmade. If vegetables or fruit are used in exhibit, they must not be punctured or carved.

Note: Scarecrows should be lovable, mischievous and humorous, not frightening. (Witch or monster faces on scarecrows will be disqualified.)

Premiums: 1st - \$20, 2nd - \$12, 3rd - \$10, 4th - \$5, 5th - \$5

- 1. Funny Loveable Scarecrow
- 2. Classic Field Scarecrow

SECTION 21 - JUNIOR CLASSES (12 years and under)

No membership or exhibitor ticket needed.

Premiums

1st - \$5, 2nd - \$4, 3rd - \$3 - Ribbon First Five Places

- 1. 1 Quart Beans (Green or Yellow)
- 2. Beets, 4 on a plate

CARROTS - 4 ON A PLATE

- 3. Danvers Half Long
- 4. Any other variety (Must be identified by variety)

ONIONS - 4 ON A PLATE

- 5. Yellow Globe
- 6. Sweet Spanish
- 7. Any other variety (Must be identified by variety)



PEPPERS - 4 ON A PLATE

- | | |
|---------------------------|------------------------|
| 8. Cal Wonder | 11. Any other variety |
| 9. Yellow, Bell, Semi Hot | (Must be identified by |
| 10. Yellow Hot | variety) |

TOMATOES - STEM REMOVED - 4 ON A PLATE

- | | |
|----------------|--------------------------------|
| 12. Marglobe | 15. Red Hybrid |
| 13. Red Cherry | 16. Any other variety (Must be |
| 14. Big Boy | identified by variety) |

CUCUMBERS GREEN SLICING - 4 ON A PLATE

- | | |
|-----------------------------|--------------------------|
| 17. Burpless | 20. Pickling Type, Large |
| 18. Gemini | 21. Pickling Type, Small |
| 19. Any other variety (Must | |
| be identified by variety) | |

CABBAGE - 1 HEAD

- | | |
|----------------------|------------------------|
| 22. Golden Acre | 26. Any other variety |
| 23. Danish Ball Head | (Must be identified by |
| 24. Flat Dutch | variety) |
| 25. Red Type | |

TURNIPS - 4 ON A PLATE

- | | |
|----------------|-----------------|
| 27. Purple Top | 28. White Globe |
|----------------|-----------------|

PUMPKINS

- | | |
|--------------------|---------------------|
| 29. Pie Pumpkin | 31. Painted Pumpkin |
| 30. Jack O'Lantern | |

SQUASH - 1

- | | |
|----------------------|------------------------|
| 32. Summer Crookneck | 36. Butternut |
| 33. Zucchini, Green | 37. Any other Variety |
| 34. Hubbard, Green | (Must be identified by |
| 35. Acorn | variety) |

CORN

39. Sweet Corn, 3 ears grown this year, white (husk removed)
40. Sweet Corn, 3 ears grown this year, yellow (husk removed)
41. Sweet Corn, 3 ears grown this year, bi-colored (husk removed)
42. Sweet Corn, Any other variety (Must be identified by variety)

MISCELLANEOUS

43. Potato Any Variety (Must be identified) 10 per suitable container
44. Sunflower, 1 largest head
45. Sunflower, tallest (1 head) (Must be in solid bucket)
46. Vegetable Novelty arranged by exhibitor
47. Funny, Loveable Freestanding Scarecrow
48. Classic Field Freestanding Scarecrow (See rules Section 19) (Jr. Premiums Awarded)



Early Geauga Fairs and the Fair Today

The early Fairs were alternately held between Burton and Chardon, with at least one Fair held in Painesville, prior to the formation of Lake County, which separated from Geauga County in 1840. After that time, and since the mid-1800s, the Great Geauga County Fair has been held continuously in Burton once the County Fairgrounds was permanently established there.

WINE DEPARTMENT

Department 14

FARM PRODUCTS BLDG.

Director in Charge: Howad Bates
Assisted by: Melissa Blair & Alexandria Grant

Judging: 6:30 p.m.
Tuesday, August 29, 2023

Entry drop-off: Tuesday, August 29, 2023 - Noon to 6:30 p.m.

Entries close at 4 p.m., Wednesday, August 9, 2023

Premiums: 1st - \$20, 2nd - \$15, 3rd - \$10

Rosette given for Best of Show in Wine
Rosette given for Best of Show in Beer

DEPARTMENT RULES

1. Wines may be made from grapes, other fruit, vegetables, grain, flower petals and other suitable ingredients, or blends of these. Main ingredient and variety must be stated on entry blank for each entry. (Example: "Riesling," "Concord," "Elderberry" and etc.) Level of sweetness (dry, semi-dry, sweet) must be indicated on entry blank. **LIST TYPE OF GRAPE AND FRUIT USED.**

2. Ingredients may be fresh, dried, canned, concentrated, or otherwise preserved.

3. Wines must be amateur homemade by the exhibitor by the process of fermentation and must not be blended with commercial wines or distilled spirits.

4. Only one bottle may be entered in each class by exhibitor named. If a family makes wine, only one may be the exhibitor and the winner.

5. All wines in this department must be made by exhibitor named.

6. Wine Goblet and Beer Mug trophies for Best of Show.

7. Still Wines must be submitted in bottles that were made to hold wine and that:

A. Are of standard 750 ML

B. Are of typical Rhine, Burgundy or Bordeaux style.

C. Are closed with screw cap or with standard cylindrical wine cork. **No Capsules, Allowed.**

D. Are filled to within 1/2 to 3/4 inch of the cork or cap.

8. Dry wines and semi-dry must contain 3% or less residual sugar. A Clinistest or other means will be used to verify this upon request of a judge. A sweet wine shall have more than 3% residual sugar and typically has 5 - 8% residual sugar and proper acid level to balance. A dessert wine typically has 8 - 12% residual sugar and proper acid level to balance.

9. A judicious balance of sweetness, acidity and alcohol is desirable in all non-dry wines. A sweet wine shall have more than 3% residual sugar.

10. Wines should be clear and free of suspended particles. (Not Cloudy) and free of effervescence.

11. Do Not Label Bottles. Labels will be provided when wine is brought to the fair.

12. Homemade beer must be submitted in clear green or brown glass bottles that were made to hold beer and are closed with crown style caps, rubbered stoppers, or screw caps. Other wine department rules generally apply.

13. Wines may have been made any year, or blended from any combination of years; however, any wine that wins a premium must be considered permanently disqualified from any future wine judging held by the Geauga County Agricultural Society.

14. Wines (except beer) should be room temperature (not chilled).

15. Any exhibitor wishing to take wine home immediately after judging must bring in bottle to replace wine and ribbon must be left on display bottle until 8 p.m. Monday.

16. The management will not be responsible for any exhibit left after 10 p.m. Monday. Ribbons and Bottles may be picked up Tuesday from 5-6:30 p.m.

White or red dessert sweet wine is the ONLY category permitted to be fortified (alcohol addition) and or oxidized.

Please direct any entry category variety questions to certified judge of American Wine Society - (440-243-3128) at least 1 week prior to close of entries. All other Fair questions shall be directed to the Fair Director of the Wine Department.

SECTION 1 - WINE CLASSES

1. Red Dry Grapes: red, blue or purple and alcohol content for dinner table use.
2. Red Dry Other than Grape: red, blue or purple of suitable taste and alcohol content for dinner table use.
3. White Dry Grapes: white or golden with no tinge of pink, brown or gray of suitable taste and alcohol content for dinner table use.
4. White Dry Other than Grape: white or golden with no tinge of pink, brown or gray of suitable taste and alcohol content for dinner table use.
5. Dry Rose Grape: pink with no tinge of brown; delicate in bouquet and flavor; light in body and alcohol; suitable for dinner table use.
6. Red Sweet Grape: red, blue or purple with heavier body and flavor; higher alcohol content than dry table wine; suitable for drinking by itself for pleasure.
7. Red Sweet Non-Grape: made from any fruit or berry, red or purple in color; alcohol content the same as table wine, not fortified; suitable for drinking by itself for pleasure.
8. White Sweet Grape: white with no tinge of pink, brown or gray; heavier body and flavor; higher alcohol than dry table wine.
9. White Sweet Non-Grape: white with no tinge of brown or gray; heavier body and flavor; higher alcohol than dry table wine.
10. Aperitif: a wine of any color or alcohol content suitable in flavor for drinking by itself before a meal to stimulate the appetite; may be fortified.
11. Red Dessert: red, blue purple, tawny or dark brown; rich in bouquet and flavor; medium to sweet, full bodied and of high alcohol content; may be fortified and/or oxidized.
12. White Dessert: white or golden to light brown; rich in bouquet and flavor; medium to sweet, full bodied and of high alcohol content; may be fortified and/or oxidized. Most suitable for serving at the end of the meal with sweets.
13. Honey Wine: white, golden or brown with a tinge of pink or gray of suitable taste and alcohol; sweetening and flavor should be mostly derived from honey.
14. Sweet Rose: may be any fruit, berry or grape.
15. Port: may be any fruit, berry or grape; may be fortified.

Best in Show Wine - Rosette only

SECTION 2 - BEER CLASSES (Includes Beer, Ale, Stout, Lager)

1. Ale: amber to dark brown in color; low to moderate hop aroma; medium to medium full body; off white head.
2. Lager: pale straw to gold color; little to medium-low malt aroma; white frothy head seldom exists; very clear.
3. Pilsner: light straw to golden color; taste can range from slightly sweet to earthy.
4. Specialty Beer: any special ingredients of processes which make the beer "specialty;" label ingredients and note "special character" along with style of beer.

Best of Show Beer - Rosette only



HONEY

Department 15

FARM PRODUCTS BLDG.

Director in Charge: Esther White

Assisted by: Carol Omerza

Tuesday, August 29, 2023

Honey Baked Goods Drop-Off: 9 a.m. - 5:30 p.m.

Judging to follow.

Honey Drop-Off: 9 a.m. - 8:30 p.m.

Judging on Thursday.

Entries close at 4 p.m., Wednesday, August 9, 2023

1. Exhibitor can make only one entry in each class.
2. All exhibits must have been produced by the exhibitor from Fair 2022 to Fair 2023 except Honey Rule #7.
3. All exhibits must be correctly labeled.
4. No unworthy entry shall receive a premium. Decision of the judges is final.
5. Any exhibit that becomes unfit for display shall be removed from the hall by the management.
6. All names on exhibits will be concealed until judging is completed.
7. All exhibits must be left intact until 8 p.m. Monday. Premiums will be forfeited for violation of this rule.
8. Exhibits and judges score sheets will be released for pick up between 8-10 p.m. Monday or from 5-6:30 p.m. Tuesday. No exceptions. Committee not responsible after this time.
9. Entries in Baked Goods MUST HAVE AS ITS SWEETENING NO LESS THAN 50% HONEY. This means crusts, icings and fillings. All crusts, icings, fillings, etc. must be accompanied by a separate 3 x 5 recipe card marked with the class number & exhibitor number in the upper right hand corner. Note: Chocolate chip, coconut, etc. used in the recipe may effect percentage of sweetening.
10. Entries in Baked Goods must be accompanied by a recipe card, 3" x 5". Recipes must be marked with class number and exhibitor number in upper right hand corner.
11. All iced baked goods to be entered in disposable boxes either plastic or paper.
12. All Baked Goods will be judged on taste, texture, appearance and appropriateness of class.
13. Pie entries must be baked in disposable aluminum foil pan (maximum size, 10 inches; minimum size, 8 inches).
14. Portion of baked goods will remain on display after judging.
15. Non-edible entries will be judged on marketability and uniformity.

RULES: HONEY

1. Queenline or Classic Jars (glass) are acceptable for Liquid Honey and Comb Honey.
2. All frame or section entries must be enclosed in a see-through protective container that will stand upright in order to avoid invasion by bees or other insect pests. Both sides must be visible. No plastic wrap.
3. All cut comb section honey must be displayed in clear plastic box 4 1/8" x 4 1/8" x 1 3/8" and comb should be the same approximate dimensions.
4. All non-decorative wax must be displayed in clear plastic box 4 1/8" x 4 1/8" x 1 3/8" and should be the same approximate dimensions (box holds approximately 1 lb. wax).
5. Gift Pack: Minimum 50% of the items must be produced by the exhibitor and labeled, the other 50% does not have to be produced by the exhibitor. May be in basket, tray or other suitable container not to exceed 24" x 24"



SCORING FOR EXTRACTED OR LIQUID HONEY

Honey to be judged by U.S. Standard Grade. Honey color will be judged using the pfund scale used in the honey industry.

Appearance, suitability and uniformity of containers	5
Uniform and accurate volume of honey	5
Freedom from crystals and impurities including froth.....	25
Uniformity of honey	5
Color and clarity.....	20
Flavor and aroma	20
Moisture (16%).....	20
Total	100

and weigh less than 8 lbs. and judged on display and marketability.

SPECIAL AWARDS

The Geauga County Beekeepers Association will award the following:

1. A permanent trophy to the best single entry in the liquid honey exhibit having the highest point score. (Class 1 - 6) Section 1.
2. A permanent trophy to the best single entry in the following classes: comb honey, honey specialties, gift pack, pollen and beeswax. (Section 1, Classes 8 - 25).
3. A permanent trophy to the best single entry in the baked goods exhibit which includes the following classes: breads, cookies, cakes, junior baking, candies and pies. (Section 2 - 3).

The decision of the judges will be final in the event of a tie or any other circumstances.

Rosette to best of show in each Division

SECTION 1 - HONEY

All Premiums: 1st - \$6, 2nd - \$5, 3rd - \$4

LIQUID HONEY (Classes 1 - 6)

1. Honey - White
pfund scale 0-34mm 3 One lb. Glass Queenline or Classic Jars
2. Honey - Amber Extra Light
pfund scale 35-50mm 3 One lb. Glass Queenline or Classic Jars
3. Honey Amber Light
pfund scale 51-85mm 3 One lb. Glass Queenline or Classic Jars
4. Honey - Amber
pfund scale 86-114mm 3 One lb. Glass Queenline or Classic Jars
5. Honey - Dark
pfund scale 115-140mm 3 One lb. Glass Queenline or Classic Jars
6. Honey - Unique Natural Flavored (Floral source must be identified)
3 One lb. Queenline or Classic Jars

Best of Show Liquid Honey - Rosette

COMB HONEY(Classes 7 - 10)

7. Comb Honey Round 3 Sections
8. Cut Comb Honey 3 Sections
9. Extracting Honey (Shallow or Medium) 1 Frame
10. Extracting Honey (Deep) 1 Frame

Best of Show Comb Honey - Rosette

HONEY SPECIALTIES (Classes 11 - 14)

11. Chunk Honey 1 - 2 1/2 lb. Queenline Square Jar
12. Whipped Honey 6 oz. Hexagon Jar
13. Crystallized Honey
14. Pollen 1 One lb. Glass Queenline or Classic Jars

Best of Show Honey Specialties - Rosette

GIFT PACK

15. Gift Pack (See Rule 5)

Best of Show Gift Pack - Rosette

BEESWAX

16. Beeswax, Non-Decorative Approx. 3/4 lb.
(See Rule 6)
17. Beeswax - Decorative (from a mold) 1
18. Beeswax - Decorative (hand carved) 1
19. Beeswax - Hand Dipped Candles-Connected 1 Pair
20. Beeswax - Molded Candles 1 Pair
21. Soap Lye 1 Bar
22. Melt and Pour Soap 1 Bar
23. Lip Balms 1 Clear Balm
24. Handcream 2 oz. Clear Container

Best of Show Beeswax - Rosette

RULES - BAKED GOODS

1. ALL EXHIBITS MUST BE CORRECTLY LABELED.

2. ALL BAKED GOODS NOTE: Full recipes must be submitted with entries. Recipes will be reviewed by the judges. Failure to follow all rules will lead to disqualification of the entry.

RECIPES ARE PART OF THIS COMPETITION AND SHALL BE REVIEWED BY THE JUDGES FOR PROPER INFORMATION. FAILURE TO FOLLOW ALL RULES WILL LEAD TO DISQUALIFICATION OF THE ENTRY.

SECTION 2 - HONEY - BAKED GOODS

Premiums: 1st - \$7, 2nd - \$5, 3rd - \$3

BREADS (Classes 1 - 8)

1. Raisin Bread 1 loaf
2. Yeast Bread - Wheat 1 loaf
3. Yeast Bread - Braided 1 loaf
4. Batter Bread - White 1 loaf
5. Rye Bread 1 loaf
6. Corn Bread 1 loaf
7. Non-Yeast Bread - Variety not listed 1 loaf
8. Honey Sweet Rolls 6 on a Plate

Best of Show Breads - Rosette

COOKIES (Classes 9 - 12)

9. Cookies, Bar 1/2 dozen
10. Cookies, Shaped or Formed 1/2 dozen
11. Cookies, Filled 1/2 dozen
12. Pastries, (Tarts, Baklava, Eclairs) 1/2 dozen

Best of Show Cookies - Rosette

CAKES (Classes 13 - 15)

13. Cup Cakes 1/2 dozen
14. Cakes, Bundt
15. Cakes, Variety not listed

Best of Show Cakes - Rosette

CANDIES (Class 16)

16. Candies 1/2 dozen

Best of Show Candies - Rosette

PIES (Classes 17 - 18)

17. Pies - Fruit Double Crust
18. Pies - Nut (Pecan, Walnut, etc.) Single Crust

Best of Show Pies - Rosette

MISCELLANEOUS (Classes 19 - 20)

19. Canned Goods
20. Novelties

SECTION 3

JUNIOR CLASS

(12 years and under - No ticket required)

Participation Ribbons Awarded

1. Cup Cakes 1/2 dozen
2. Muffins 1/2 dozen
3. Candy 1/2 dozen
4. Cookies, cut 1/2 dozen

Best of Show Junior Class - Rosette



MAPLE SYRUP

Department 16

APPLE BARN

Director in Charge: Vicki Koller
Assisted by: Parker Strong

Wednesday, August 30, 2023
Baked Goods Drop-Off (Sec. 3 & 6):
11 a.m.-5:30 p.m. Judging to follow

Wednesday, August 30, 2023
Maple Syrup and Other Items Drop-Off (Sec. 1, 2, 4 & 5):
11 a.m. - 8 p.m.
Judging will be 6 p.m. Wednesday

Entries close at 4 p.m., Wednesday, August 9, 2023

1. Entries in all sections must be made by the exhibitor. One exhibit per class by exhibitor.

2. Exhibits in this department must have been prepared within the present year.

3. All exhibits must be left intact until 8 p.m. Monday.

4. The management will not be responsible for exhibits after **10 p.m. Monday. Ribbons may be picked up 5 to 6:30 p.m. Tuesday.**

5. Entries in Maple novelty designs must be made of 100 percent natural maple syrup products, no artificial coloring and no non maple product supports (for example cardboard, toothpicks, popsicle sticks, etc.). This class to be judged on design and may be presented on a tray or plywood, but it must include a maple base.

6. All exhibits unless otherwise stated must be in one-quart white glass, round jars of Mason type.

7. Gift Pack: Minimum 50% produced by the exhibitor. The other 50% does not have to be produced by the exhibitor. May be in basket, tray or other suitable container not to exceed 24" x 24", and judged on display and marketability.

8. Only first place winners will be considered for Best of Show.

9. All syrup left after 2 weeks will be disposed of.



SCORES FOR JUDGING BAKED GOODS

Appearance, color, shape.....	20
Texture, grain, moisture.....	20
Thoroughness in baking.....	20
Flavor, aroma, taste.....	40
Total	100

SPECIAL AWARDS

Attractive permanent trophies will be awarded for:

1. The Best Quart of Maple Syrup Trophy
(Section 1 - Maple Syrup)
2. Maple Leaf Plaque - In memory of Agnes Cavanagh
(Section 2 - Maple Sugar)

Winners name added to plaque annually

SECTION 1 - MAPLE SYRUP (Classes 1 - 4) Premiums: 1st - \$20, 2nd - \$15, 3rd - \$10

1. 1 qt. Golden/Delicate Taste
2. 1 qt. Amber/Rich Taste
3. 1 qt. Dark/Robust Taste
4. 1 pt. Flavored Syrup - however packaged

Best Quart of Maple Syrup - Rosette

SECTION 2 - MAPLE SUGAR (Classes 1 - 6) Premiums: 1st - \$15, 2nd - \$12, 3rd - \$10

1. 1 one-pound maple sugar brick
2. Eight small sugar cakes
3. 1/2 pound of maple cream
4. 1/2 Pint of sifted stirred sugar
5. 1/2 pound maple cream candy with nuts
6. 1/2 pint pure maple spread - no nuts

Best of Maple Show - Rosette

SECTION 3 - MAPLE BAKED GOODS (Classes 1 - 12)

Premiums: 1st - \$6, 2nd - \$5, 3rd - \$3 All baked goods must be made with maple syrup.

- | | |
|-----------------------------------|----------------------|
| 1. Cakes, Dark or Light | 6. Maple Nut Muffins |
| 2. Cup Cakes, 1/2 dozen | (6 or full pan) |
| 3. Cookies (6) | 7. Maple Loaf Cake |
| 4. Brown Bread with fruit or nuts | 8. White Bread |
| 5. Yeast Rolls, Maple Icing | 9. Wheat Bread |
10. Original maple baked goods.
 11. Pie, Maple Pecan (Baked in disposable pan) \$25 - \$20 - \$15
 12. Maple Apple Pie - Crumb Topping (Baked in disposable pan)

Best of Maple Baked Goods - Rosette

SECTION 4 - MISCELLANEOUS (Classes 1 - 2)

1. Maple novelty design. \$35 - \$30 - \$25
2. Gift Pack: (See Rule #7) \$15 - \$12 - \$10

SECTION 5 - JR. CLASSES - MISCELLANEOUS 12 and under, no ticket required

Premiums: 1st - \$15, 2nd - \$10, 3rd - \$8

1. Maple Novelty Design
2. Gift Pack
3. 8 Maple Sugar Cakes

Best of Jr. Miscellaneous - Rosette

SECTION 6 - JR. MAPLE BAKED GOODS 12 and under, no ticket required

Premiums 1st - \$7, 2nd - \$5, 3rd - \$3 and Participation Ribbons Awarded

1. Cupcakes (1/2 doz.)
2. Maple Bar Cookies - 6 cookies - frosted or unfrosted
3. Maple Muffins - 6 muffins - with or without nuts

FRUITS

Department 17

APPLE BARN

Director in Charge: Vicki Koller

Assisted by: Parker Strong

Entry Drop-Off: Wednesday, August 30, 2023 - Noon to 8:30 p.m.

Judging: 9 a.m. Thursday, August 31, 2023

Entries close at 4 p.m., Wednesday, August 9, 2023

1. No premium will be given on any fruit not listed.
2. All fruit must be correctly labeled.
3. Any unworthy specimens found in a plate or tray offered for premiums disqualifies the entire plate or tray.
4. Wormy fruit will not be awarded premiums.
5. Exhibitors can make one entry in each class.
6. All exhibits must be left intact until 8 p.m. Monday.
7. The management will not be responsible for exhibits after 10 p.m. Monday night. Ribbons and containers may be picked up on Tuesday from 5 to 6:30 p.m.
8. The management reserves the right to remove any exhibit due to spoilage.

Rules Will Be Rigidly Enforced

SECTION 1 - CONSUMER PACKS

1st - \$24, 2nd - \$20, 3rd - \$16

1. APPLES 4 to 10 containers
2. PEACHES 4 to 10 containers

GIFT PACKS

Bicentennial Theme

3. APPLES 4 to 10 containers
4. MIXED FRUIT 4 to 10 containers

SECTION 2 - APPLES - PYRAMID

Pyramid of 91 Apples

1st - \$12, 2nd - \$10, 3rd - \$8

1. Red
2. Green
3. Red / Green
(Alternating Rows)

Best of Show Rosette for Section 1 and 2

SECTION 3 - APPLES - PLATE

Five Apples To A Plate

1st - \$6, 2nd - \$5, 3rd - \$4

- | | | |
|---------------------|-------------------|-------------------------------------|
| 1. Stayman | 12. Spy | 22. Ginger Gold |
| Winesap | 13. Mollie's | 23. Mutsu |
| 2. Cortland | Delicious | 24. Idared |
| 3. Red Delicious | 14. Evercrisp | 25. Jonagold |
| 4. Honey Crisp | 15. Pink Lady | 26. Granny Smith |
| 5. Golden Delicious | 16. Gold Rush | 27. Gala |
| 6. Jonathan | 17. Fuji | 28. Burgundy |
| 7. Macoun | 18. Crimson Crisp | 29. 20 oz. Pippin |
| 8. McIntosh | (Cardinal) | 30. Topaz |
| 9. Melrose | 19. Paula Red | 31. Any other variety
not listed |
| 10. Milton | 20. Empire | |
| 11. Wealthy | 21. Jersey Mac | |

SECTION 4 - APPLES - TRAYS

19 in. x 11 1/2 in. x 2 1/2 in. Inside Measurement (furnished)

1st - \$8, 2nd - \$7, 3rd - \$6 (in each variety)

- | | | |
|---------------------|-----------------------|-------------------|
| 1. Stayman Winesap | 9. Melrose | 17. Paulared |
| 2. Cortland | 10. Milton | 18. Empire |
| 3. Red Delicious | 11. Wealthy | 19. Baldwin |
| 4. Honey Crisp | 12. Spy | 20. Jersey Mac |
| 5. Golden Delicious | 13. Rome Beauty | 21. Earliblaze |
| 6. Jonathan | 14. Mollies Delicious | 22. Ginger Gold |
| 7. Macoun | 15. Spartan | 23. 20 oz. Pippin |
| 8. McIntosh | 16. Holiday | 24. Mutsu |

- | | | |
|-----------------|------------------|-------------------------------------|
| 25. Idared | 29. Ozark Gold | 33. Burgndy |
| 26. Jonamac | 30. Granny Smith | 34. Spigold |
| 27. Jonalicious | 31. Gala | 35. Gravenstein |
| 28. Jonagold | 32. Akane | 36. Any other variety
not listed |

Best of Show Rosette given for Section 2 - 5

SECTION 5 - APPLES - EIGHT - TRAY

1. One Variety

1st - \$35, 2nd - \$30, 3rd - \$25

SECTION 6 - APPLES - FOUR - TRAY

1. One Variety

1st - \$17, 2nd - \$15, 3rd - \$13

SECTION 7 - CRAB APPLES

12 Crab Apples To A Plate

1st - \$5, 2nd - \$4, 3rd - \$3

1. Any Variety of Crab Apples

SECTION 8 - PEARS

5 Pears To A Plate (In Each Variety)

1st - \$5, 2nd - \$4, 3rd - \$3

- | | |
|-------------|-----------|
| 1. Anjou | 4. Seckel |
| 2. Bosc | 5. Asian |
| 3. Bartlett | |

SECTION 9 - PEACHES

Five On A Plate

1st - \$5, 2nd - \$4, 3rd - \$3

- | | |
|-------------------|-------------------|
| 1. Garnett Beauty | 8. Harmony |
| 2. Loring | 9. Madison |
| 3. Golhaven | 10. White Peaches |
| 4. Red Haven | 11. Coral Star |
| 5. Redskin | 12. Blushing Star |
| 6. Reliance | 13. Nectarines |
| 7. Crest Haven | |

SECTION 10 - PLUMS

12 To A Plate (In Each Variety)

1st - \$5, 2nd - \$4, 3rd - \$3

- | | |
|-------------------------------|-----------------|
| 1. Stanley Prune | 5. Yellow Egg |
| 2. Lombard | 6. German Prune |
| 3. Burbank | 7. Earliblue |
| 4. Fallenburg (Italian Prune) | 8. Bluefre |

SECTION 11 - GRAPES

Five Bunches

1st - \$5, 2nd - \$4, 3rd - \$3

- | | |
|-------------|-------------------------|
| 1. Concord | 9. Buffalo |
| 2. Portland | 10. Price |
| 3. Delaware | 11. Himrod (Seedless) |
| 4. Lucille | 12. Remaily (Seedless) |
| 5. Fredonia | 13. Canadice (Seedless) |
| 6. Niagara | 14. Steuben |
| 7. Wordon | 15. Reliance |
| 8. Caco | |

SECTION 12 - GRAPE COLLECTION

1st - \$10, 2nd - \$8, 3rd - \$6

1. Five or more varieties
Five bunches each variety on five plates

SECTION 13 - BERRIES

1st - \$5, 2nd - \$4, 3rd - \$3

- | | |
|-----------------------------|---------------------------------------|
| 1. Blueberries, 1 pt. | 4. Blackberries, 1 pt. |
| 2. Red Raspberries, 1 pt. | 5. Everbearing
Strawberries, 1 pt. |
| 3. Black Raspberries, 1 pt. | |



CULINARY

Department 18

DOMESTIC ARTS BLDG.

Director in Charge: Paul Harris

Assisted by: Paula Grant

Culinary Entry Drop-Off:

Tuesday, August 29, 2023 - Noon to 7 p.m.

Culinary Judging: 9 a.m. on Wednesday, August 30, 2023

Entries close at 4 p.m., Wednesday, August 9, 2023

RULES

1. One entry per class.
2. Entries must remain in place until 8 p.m. Monday night, or until removed by committee. Exhibits must be picked up between 8-10 p.m. Monday, or 5-6:30 p.m. on Tuesday. Committee not responsible after this time.
3. All jars must be clean with new lids and bands and be free of rust.
4. Jars should not be overfilled or under filled. Be sure to use the proper canning head space for each entry.
5. Properly label all entries. Identify ingredients for combination and variety not listed entries.
6. No frozen jelly or jam.

Score Card:

PRODUCT:

Packing: Fullness, Attractiveness	10%
Uniformity: Size, Shape	15%
Color: Intensity, Evenness	15%
Texture: Overripe, Over, or Undercooked	20%

JUICE:

Clarity	15%
Consistency	10%
Proportion of product to juice	15%

CULINARY PREMIUMS

One Rosette

Single entries (unless otherwise specified)

1st - \$5, 2nd - \$4, 3rd - \$3, 4th - \$2

GIFT PACK - SECTION 11

1st - \$8, 2nd - \$7, 3rd - \$6

Gift Pack judging: Container 40% - Contents 60%

Gift packs have to be 11" x 14" or smaller. Larger than this size will not be accepted.

Jars entered as single entries may not be entered as part of a display.

SECTION 1 - CANNING & PRESERVING

FRUITS - (Mason Jar Canning Pints)

Class

- | | |
|--------------------|------------------------|
| 1. Blackberries | 6. Raspberries, Black |
| 2. Cherries, Sour | 7. Applesauce |
| 3. Cherries, Sweet | 8. Blueberries |
| 4. Pears | 9. Grape Juice |
| 5. Peaches | 10. Variety not listed |

Best in Fruits - Rosette

SECTION 2 - VEGETABLES - (Mason Jar Canning Pints)

- | | |
|-------------------------|------------------------|
| 1. Sauerkraut | 7. Beets |
| 2. Beans, green string | 8. Vegetables For Soup |
| 3. Beans, yellow string | 9. Spaghetti Sauce |
| 4. Corn | 10. Barbecue Sauce |
| 5. Carrots | 11. Stewed Tomatoes |
| 6. Tomatoes | 12. Variety not listed |

Best in Vegetables - Rosette



SECTION 3- PICKLES AND RELISHES

(Mason Jar Canning Pints)

- | | |
|---------------------|------------------------|
| 1. Zucchini Pickles | 8. Pickle Relish |
| 2. Cucumber, sweet | 9. Zucchini Relish |
| 3. Dill | 10. Chili Sauce |
| 4. Bread & Butter | 11. Pickled Beets |
| 5. Mixed Pickles | 12. Pickled Beans |
| 6. Yellow Peppers | 13. Salsa |
| 7. Corn Relish | 14. Variety not listed |

Best in Pickles - Rosette

SECTION 4 - BUTTER - (Mason Jar Canning Pints)

- | | |
|----------|------------------|
| 1. Apple | 3. Other Butters |
| 2. Peach | |

Best in Butters - Rosette

SECTION 5 - JAMS AND PRESERVES

(Jelly Glass Jar or Mason Pint Jar)

- | | |
|-----------------------|---------------------------------|
| 1. Marmalade | 8. Blueberry |
| 2. Strawberry Rhubarb | 9. Cherry |
| 3. Blackberry | 10. Grape |
| 4. Peach | 11. Combination (2 fruits) |
| 5. Raspberry, red | 12. Variety not listed |
| 6. Raspberry, black | 13. Reduced sugar - any variety |
| 7. Strawberry | |

Best in Jams - Rosette

SECTION 6 - JELLY

(Jelly Glass Jar or Mason Pint Jar)

- | | |
|--------------------|--------------------------|
| 1. Apple | 9. Cherry |
| 3. Black Raspberry | 10. Strawberry |
| 4. Red Raspberry | 11. Peach |
| 5. Blackberry | 12. Combination 2 fruits |
| 6. Elderberry | 13. Vegetable |
| 7. Grape | 14. Variety not listed |
| 8. Mint | |

Best in Jellies - Rosette

SECTION 7 - DRIED - (Mason Jar Canning Pints)

- | | |
|---------------------|------------|
| 1. Apples | 5. Peppers |
| 2. Other Fruits | 6. Onion |
| 3. Corn | 7. Tomato |
| 4. Other Vegetables | |

Best of Dried - Rosette

SECTION 8 - DRIED HERBS

(Jelly Glass Jar or Mason Pint Jar)

- | | |
|------------|----------------|
| 1. Dill | 4. Sage |
| 2. Basil | 5. Oregano |
| 3. Parsley | 6. Other Herbs |

Best in Dried Herbs - Rosette

SECTION 9 - CANNING BY PERSON OVER 70 YRS.

(Mason Jar Canning Pints)

- | | |
|-----------------------------|-----------------------------|
| 1. Fruit - any variety | 3. Pickle any variety |
| 2. Vegetables - any variety | 4. Jam or Jelly any variety |

Best in Person Over 70 - Rosette

SECTION 10 - JUNIOR CANNING (9 To 12 Yrs.)

No Membership Or Exhibitor Ticket Required

Premiums: \$5, \$4, \$2, \$1

(Mason Jar Canning Pints)

- | | |
|---------------------------|------------------------|
| 1. Fruit any variety | 4. Pickles any variety |
| 2. Applesauce | 5. Jam any variety |
| 3. Vegetables any variety | 6. Jelly any variety |

Best in Junior Canning - Rosette

SECTION 11 - GIFT PACK

Premiums: 1st - \$8, 2nd - \$7, 3rd - \$6

1. Gift Pack - 5 Jars - All Pickles
2. Gift Pack - 5 Jars - All Jams
3. Gift Pack - 5 Jars - All Jellies

Best of Gift Packs - Rosette

BAKED GOODS

Department 19

DOMESTIC ARTS BLDG.

Director in Charge: Paul Harris

Assisted by: Ann Blair (440-668-1771)

Kathy Dershem & Mindy White

Baked Goods Section 1-5 Drop-Off: Tuesday, August 29, 2023
10 a.m.-5 p.m. with judging to follow

Baked Goods Section 6-13 Drop-Off:
Wednesday, August 30, 2023
10 a.m.-5 p.m. with judging to follow

Entries close at 4 p.m., Wednesday, August 9, 2023

RULES

1. One entry per class.
2. No names on exhibitor tags, boxes or bags displaying items.
3. All exhibitors are required to submit a recipe with each entry at drop off for judges' reference and for the Auxiliary Cookbook. Please include your first and last name on the recipe and note if you do not want it published.
4. Entries must follow display rules as follows: Sections 1-5, 9-12 need to be displayed on disposable plates in a ziploc or tie bag. Sections 6 & 7 must be in a disposal pie box, cake box or cupcake container. Pies, cakes and cupcakes in Section 9, 12 & 13 need to be in a disposal pie box, cake box or cupcake container.
5. All entries must be made from scratch. No mixes permitted including Jr. & Teen classes.
6. A portion of all items entered will be displayed with the remainder being sent to charitable organizations.
7. Displayed items cannot be returned and will be discarded after the fair. Decorated "dummy" cakes can be returned to the exhibitor with their claim ticket.
8. No premium will be awarded if the exhibit is considered unworthy by the judge. All judges decisions are final.
9. Entries must remain in place until 8 p.m. Monday night or until removed by the Baked Goods Dept. Pick up ribbons 8-9:30 p.m. Monday or 5-6:30 p.m. Tuesday.

All Premiums: 1st - \$5, 2nd - \$4, 3rd - \$3
(Unless Otherwise Specified)

SECTION 1 - YEAST BAKING

- | | |
|-----------------------------|--|
| 1. White Bread - Loaf | 8. Sweet Bread (Loaf or Braided) |
| 2. Whole Wheat Bread - Loaf | |
| 3. Rye Bread - Round Loaf | 9. Ethnic class with yeast - tarts, donuts, horns, etc. 6 on a plate. State nationality. |
| 4. Dinner rolls - 1/2 doz. | |
| 5. Sweet Rolls - 1/2 doz. | 10. Herb Yeast - state variety |
| 6. Pecan Rolls - 1/2 doz. | 11. Misc. Yeast - state variety |
| 7. Tea Ring | |

Best In Yeast Baking - All firsts competing - Rosette

SECTION 2 - MISCELLANEOUS BREADS NO YEAST - FULL SIZE LOAF PAN

- | | |
|-------------------|---|
| 1. Zucchini Bread | 5. Pumpkin Bread |
| 2. Banana Bread | 6. Lemon Bread |
| 3. Nut Bread | 7. Miscellaneous Breads - state variety |
| 4. Apple Bread | |

Best in Miscellaneous Breads - All First Competing - Rosette



SECTION 3 - MUFFINS/SCONES

Muffins (6 on a plate)

Scones (6 on a plate)

- | | |
|---------------------|---------------------------------|
| 1. Blueberry Muffin | 5. Apple/Cinnamon Muffin |
| 2. Bran Muffin | 6. Banana Muffin |
| 3. Cornmeal Muffin | 7. Misc. Muffins, state variety |
| 4. Oatmeal Muffin | |

Best In Muffins - All First Competing - Rosette

- | | |
|----------------------------|---------------------------------|
| 8. Lemon Poppysseed Scones | 10. Orange Cranberry Scones |
| 9. Blueberry Scones | 11. Misc. Scones, state variety |

Best in Scones - All First Competing - Rosette

SECTION 4 - CANDY (6 Pieces)

Cut candy small enough and make molds small enough to fit 6 pieces on a 6" plate.

- | | |
|-------------------------------|--------------------------------|
| 1. White/Swirl Fudge | 7. Caramels |
| 2. Chocolate Fudge | 8. Buckeyes |
| 3. Peanut Butter Fudge | 9. Molded Chocolate, any color |
| 4. Misc. Fudge, state variety | 10. Truffles, state variety |
| 5. Turtles | 11. Misc. Candy, state variety |
| 6. Peanut Brittle | |

Best in Candy - All First Competing - Rosette

SECTION 5 - COOKIES (6 on a Plate)

- | | |
|---------------------------------|---------------------------------|
| 1. Sugar | 8. Ginger |
| 2. Chocolate | 9. Molasses |
| 3. Chocolate Chip | 10. Refrigerator |
| 4. Coconut | 11. Peanut Butter |
| 5. Decorated, holiday or themed | 12. Oatmeal |
| 6. Ethnic, state nationality | 13. Bar |
| 7. Filled, state variety | 14. Sugar Free, state variety |
| | 15. Misc. Cookie, state variety |

Best in Cookies - Rosette

16. Gingerbread House - (Age 18 and above)
Best in Adult Gingerbread House - Rosette
Premiums: 1st - \$5, 2nd - \$4, 3rd - \$3

Must be mounted on hard unbending surface. No larger than 14" x 12," front of house must be on the 14" side. Gingerbread house and all decorating must be edible.

SECTION 6 - PIES

Fruit pies must have 2 crusts - regular or lattice
All pies must be in an 8" or 9" disposable aluminum foil pan.
No custards or creams.

ALL PIES MUST BE IN DISPOSABLE PIE BOXES.

- | | |
|-----------------|--------------------------------|
| 1. Apple-Raisin | 5. Blueberry |
| 2. Cherry | 6. Strawberry-Rhubarb |
| 3. Blackberry | 7. Pecan |
| 4. Peach | 8. Favorite Pie, State Variety |

Best in Pies - all firsts competing - Rosette

SECTION 7 - CAKES

Notice: All cakes must be displayed on foil-covered heavy cardboard or other suitable material, not more than ONE inch larger than cake. No custards or creams.

ALL CAKES MUST BE IN DISPOSABLE CAKE BOXES.

1. Frosted Cupcakes - State Variety - 6 on a plate
2. Decorated Cupcakes - State Variety - 6 on a plate
3. Chocolate - 2 Layers - Chocolate Frosting
4. Spice - 2 Layers - Frosted
5. Carrot Cake - 2 Layers - Frosted
6. Yellow - 2 Layers - Frosted
7. Your Favorite Cake - State Variety, other than above

Best in Cakes - All First Competing - Rosette

BUNDT - (Made In Bundt Pan)

8. Marble
10. Miscellaneous - State Variety
9. Chocolate

Best in Bundt Cakes - All First Competing - Rosette

SECTION 8 - CAKE DECORATING

Notice: All cakes must be displayed on foil covered, heavy cardboard or other suitable material, not more than one inch larger than cake. Cakes should not be more than 25 inches high including decorations. 75% of decorations must be edible. Decision of Judges is final.

These cakes will not be judged for texture. Dummy cakes may be used. Cakes will be judged on design, construction, detail, balance and overall appearance. **NEW! Categories for Juniors and Teens, see section 12 & 13.**

BEGINNER

(With less than two years of decorating)

Premiums: 1st - \$7, 2nd - \$5, 3rd - \$4

Must be decorated in all buttercream icing and/or sugar molds. Plastic and/or artificial items are allowed. No fondant icing.

1. Birthday
2. Special Occasion

**Best in Beginner Cake Decorating
All First Competing - Rosette**

INTERMEDIATE

Premiums: 1st - \$7, 2nd - \$5, 3rd - \$4

The following may be decorated in royal icing, candy clay, gumpaste, fondant, etc. NO plastic or artificial items except on wedding cakes. 25" height does not apply to wedding cakes.

3. Birthday
4. Special Occasion
5. Wedding Cake: **1st - \$12, 2nd - \$10, 3rd - \$8, 4th - \$5**

**Best in Intermediate Cake Decorating
All First Competing - Rosette**

ADVANCED AND TEACHERS

Premiums: 1st - \$7, 2nd - \$5, 3rd - \$4

The following may be decorated in royal icing, candy clay, gumpaste, fondant, etc. NO Plastic or artificial items except on wedding cakes. 25" height does not apply to wedding cakes.

6. Birthday
7. Special Occasion
8. Wedding Cake: **1st - \$12, 2nd - \$10, 3rd - \$8, 4th - \$5**

**Best in Advanced Cake Decorating
All First Competing - Rosette**

SECTION 9 - CLASS FOR MEN ONLY

Fruit Pies must have 2 crusts - regular or lattice

All Pies must be in an 8" or 9" disposable aluminum pan
No Custards or Creams. State variety.

ALL PIES/CAKES MUST BE IN DISPOSABLE PIE/CAKE

BOXES

Entries in this section cannot be entered in any other section.

1. Favorite Cake
5. Plate of cookies - 6 (No custards or creams) (one kind only)
2. Yeast Bread, state variety
6. Favorite Pie - No custards, creams or pumpkin
3. Misc. Bread in full size loaf pan (No yeast), state variety
4. Rolls, any kind - 6 on a plate

Best in Men's Baking - All First Competing - Rosette

SECTION 10 - PASTRIES

6 on a Plate

1. Strudel
5. Fry Pie, state variety
2. Tarts or Tartlette
6. Croissant, plain
3. Eclairs w/Chocolate Frosting
7. Variety not listed, state variety
4. Baklava (Greek)

Best in Pastries - All First Competing - Rosette

SECTION 11 - GLUTEN FREE

All recipes must be submitted with exhibit.

1. Cookies, state variety, plate of 6
2. Bread, yeast or misc., state variety, no mini loaves
3. Brownies, frosted or plain, plate of 6
4. Favorite Cake or Bundt, state variety
5. Favorite Pie, state variety
6. Favorite Muffins, state variety
7. Misc. Gluten Free, state variety

Best in Best Gluten Free, All first competing - Rosette

SECTION 12 - JUNIOR BAKING

(Children 12 years and under)

Ticket Required

Premiums: \$3, \$2, \$1, \$1, \$1

1. Gingerbread Person, Made with Molasses, 6 on a plate
2. Chocolate Brownies, 6 on a plate
3. Peanut Butter Cookies - 6 on a plate
4. Oatmeal Cookies - 6 on a plate
5. Chocolate Chip Cookies - 6 on a plate
6. Sugar Cookies, Frosted - 6 on a plate
7. Bar Cookies, state variety - 6 on a plate
8. Muffins, state variety, 6 on a plate
9. Yeast Baking, state variety - 6 on a plate for rolls or full size loaf
10. Misc. Bread, no yeast - full size loaf
11. Six Frosted Cupcakes, state variety
12. Bundt Cake, state variety
13. Whole Two Layer Undecorated Frosted Cake, state variety
14. Gingerbread House (same rules as in Section 5)
15. Decorated Cake Any Occasion (same rules as in Section 8)
16. Gluten-Free Cookies, 6 on a plate
17. Gluten-Free Bread, 6 on a plate
18. Gluten-Free Misc., state variety

SECTION 13 - TEEN BAKING

Ages 13 - 17

Premiums: \$3, \$2, \$1, \$1, \$1

1. Pie, state variety - no custard, cream or pumpkin
2. Frosted Cupcakes, state variety - 6 on a plate
3. Whole Two Layer Undecorated Frosted Cake, state variety
4. Muffins, state variety - 6 on a plate
5. Yeast Baking, state variety - 6 on a plate for rolls or full size loaf
6. Bread, No Yeast - full size loaf
7. Brownies - 6 on a plate
8. Cookies, state variety - 6 on a plate
9. Bar Cookies, state variety - 6 on a plate
10. Filled Cookies, state variety - 6 on a plate
11. Ethnic Cookies, state variety & nationality - 6 on a plate
12. Candy, state variety - 6 on a plate
13. Gingerbread House (Same rules as in Section 5)
14. Decorated Cake, any occasion (same rules as Section 8)
15. Gluten-Free Cookies, 6 on a plate
16. Gluten-Free Bread, 6 on a plate
17. Gluten-Free Misc., state variety



APPLE PIE DAY CONTEST

VERNON HOWARD BAND PAVILION

Saturday, September 2, 2023

Public Auction: 1 p.m.

Sponsored by: Patterson Fruit Farm & Auxiliary

Open competition (no prior entry required)

Registration: Saturday, 9-11:30 a.m.

Domestic Arts Building

Class 1 - 24 years and under

Class 2 - 25 years to 50 years

Class 3 - 51 years and over

Prizes in each class: 1st - \$25, 2nd - \$15, 3rd - \$10

RULES FOR COMPETITION

1. Must be made with fresh apples - (ONLY APPLES).
2. Two crust pie required, no nuts or extras added
3. No purchased, ready-made crusts
4. Must be baked in a disposable, 8 or 9 inch, aluminum foil pan only (no glass or metal pans). **Reminder:** Aluminum foil pans require approximately 15 minutes longer cooking time.
5. Past Grand Champion winners are eligible for competition after 3 years.
6. Winners will be announced on PA system.
7. Apple Pies will be sold during a public auction at **1 p.m.** on Saturday held at the Vernon Howard Band Pavilion. All proceeds to benefit the Auxiliary Fund.
8. All awards presented during the public auction.
9. Pies judged and sold at judge's discretion of quality.

ALL AWARDS INCLUDING GRAND CHAMPION ARE PRESENTED BY THE PATTERSON FRUIT FARM.



2022 Apple Pie Contest Winners:

Group I (Up to 25 years old)

1st Place	Brittany Adams
2nd Place	Flora Daltorio
3rd Place	Clive Daltorio

Group II (Ages 25-50)

1st Place	Jeremy Reiter- Reserve Champion
2nd Place	Ecco Conte
3rd Place	John Kraker

Group III (Ages 51 & Above)

1st Place	Carrie Reiter - Grand Champion
2nd Place	Jenny Schweit
3rd Place	Chrissi Vandusen-Difabio

We appreciate and encourage the support given by everyone who attends & bids at the Apple Pie Auction

History of the Great Geauga County Fair

The Great Geauga County Fair is Ohio's oldest continuous county fair and one of the oldest existing agricultural fairs in the nation.

First Agricultural Society Takes Root in Geauga
In 1823, James Monroe, our 5th President, was proclaiming the Monroe Doctrine, the United States was still a young nation, the State of Ohio was only twenty years old, much of Ohio's Western Reserve was yet a rugged wilderness and the invention of modern conveniences, like the telephone, television, automobile and Internet, were decades away.

Yet, in Geauga County in February 1823, a hardy group of pioneers, some of whom were among the first settlers to Ohio's Western Reserve region at the turn of the century, had the vision to band together to form one of the state's earliest agricultural societies— The Geauga County Agricultural and Manufacturing Society. The Society, one of the nation's oldest such organizations still in existence, was designed to "promote Agriculture & Domestic Manufactures.

Members of the Society then set out to formally organize the annual county-wide fair that would showcase the development of agricultural products, plus the newest farm labor-saving devices, and also would celebrate and preserve the nation's economic independence, bountiful harvests, common New England heritage and ideals. In the spirit of hard work, perseverance, fellowship, American Yankee ingenuity and good old- fashioned fun they prevailed and thereby began a tradition that endures to the present.



Frequently Asked Questions

What is the difference in the passes?

Our exhibitor tickets allow any individual (over 12 yrs old) to enter items in the fair as well as enjoy gate admission for themselves and/or family and friends. Ticket and passes can also be used as identification when dropping off and collecting items from the departments they entered. Exhibitor tickets must be purchased with entries by fair entry deadline.

- \$30 Exhibitor Ticket: 5 gate admission punch card
- \$18 Exhibitor Ticket: 3 gate admission punch card (non-animal entries only)
- \$45 Membership Pass: 5 gate admissions and entitles the person to vote and hold office in the Agricultural Society. Must be 21 years old and a resident of Geauga County.

Do I have to buy an Exhibitor Ticket or Membership?

Yes. All exhibitors (13 and older) must purchase either an exhibitor ticket or membership (if applicable). Animal exhibitors must purchase a \$30 exhibitor ticket or membership. All non-animal exhibitors can choose between a \$18 or \$30 exhibitor ticket or the membership.

Do Juniors (12 and under) need to buy an Exhibitors ticket?

No. Any child 12 and under may enter the junior classes – check the Junior Class on the entry form. If a child wishes to enter a non-junior class then they must purchase an exhibitor's ticket.

As a Junior Fair participant, can I enter my animal project into Open Show?

Yes. Junior Fair exhibitors are not required to purchase an exhibitor's ticket for their project animals, but must pay the animal entry fee.

As a Junior Fair participant, can I enter an animal that isn't a Junior Fair project?

Yes, as long as you buy a \$30 exhibitor pass and pay the entry fees. This includes all cloverbuds and associate members.

Do I have to pay an entry fee for non-animal entries?

No, you only have to purchase one of the three choices of tickets or pass above.

When do I drop off my entries?

Drop off times vary and are listed at the beginning of each department. Before taking an exhibit to a building, pick up the tags for your entries in the Secretary's Office. These tags may be picked up the week before the fair or the day of your entry.

Why do I have to supply my SSN?

Only those entering that believe they will exceed \$600 in premiums. We must issue you a 1099 tax form and report to the IRS.



The Great Geauga County Fair Campground Regulations

To ensure a positive and safe campground experience, any camper found violating a regulation may be subject to dismissal from the campground and loss of campground privileges in future years.

1. One campsite per family and you must be a participant in the fair.
2. Campsites are rented only to people over 18 years old.
3. Campsites are non-transferable.
4. Only two (2) cars per campsite with a valid campground parking pass; each car must fit on the campsite.
5. No parking at the end of the camping rows. A site at the end of a row does not constitute additional bonus space. The camping unit and vehicles must fit on the campsite.
6. No parking along the North and East fences.
7. No livestock trucks or livestock trailers are permitted in the camping area, except for trailers with living quarters.
8. Vehicles not parked according to campground regulations will be towed at the owner's expense.
9. Campfires or open fires in any type of container are not permitted.
10. No generators permitted in campgrounds.
11. No water or sewer hookups available.
12. No dogs or any other animal are allowed in campgrounds.
13. No minor(s) is allowed to stay overnight in a campsite without an adult present.
14. Alcoholic beverages are prohibited in the campground.
15. Participant agrees to indemnify and save harmless Geauga County Agricultural Society, Inc. from and against all loss, liability or damage, for injuries to persons or property sustained on said premises and from all loss, liability or damage by reason of the participant's operations or use of said premises.
16. Proof of liability insurance must be provided to the Geauga County Agricultural Society. This can be a copy of their homeowner's insurance policy or other general liability insurance coverage which must have the camper's name, address and the amount of personal/family liability coverage. No campsite will be assigned until all paperwork is received in the office.
17. Keep noise to a minimum. Excessive noise causing disturbance to other campers is not tolerated. Official Campground Quiet Hours: Wednesday – Friday: 11:00 p.m. to sunrise
Saturday & Sunday: 12:00 a.m. (midnight) to sunrise
18. Any disturbance requiring the intervention of the Sheriff's Department will constitute reason for dismissal from campgrounds and loss of campground privileges in future years.
19. All campers and campground vehicles must enter Gate 8.
20. Camping unit must be pulled or backed into the site making sure extenders and awning are on your site. Only one RV or camping vehicle per campsite or up to two small tents per campsite.
21. No camping unit over 40 feet will be permitted; camping units in excess of 35 feet will be permitted provided there is an available site to accommodate. Camper length is calculated at the total actual length, including any hitch, hitch box, and accessory. This includes all styles of campers.
22. Campers are not permitted to have golf carts, ATV's, or any other similar form of transportation.
23. Only 12 gauge electric cords are permitted for camper hookup. No romex cords allowed.
24. Campsites are only allocated one 30-amp outlet. No adapters are to be used to scavenge 50 amps from two 30-amp outlets.
25. Campers and RVs can start setting up as early as Saturday, August 19, 2023, and must be in place by 8 p.m. on Tuesday, August 29, 2023, unless prior authorization is issued. No camping units will be placed after the fair commences.
26. Gate 8 will be closed at 7 p.m. on Monday, September 4, 2023, for the one-way traffic exit pattern. There will be no access to the campground from Gate 8 until after the one-way traffic exit pattern is finished.
27. No camping unit may be removed until after 8 p.m. on Monday, September 4, 2023. All vehicles and items must be removed from the campsite by Sunday, September 12, 2023.

REVISED 4/2023

The Great Geauga County Fairgrounds

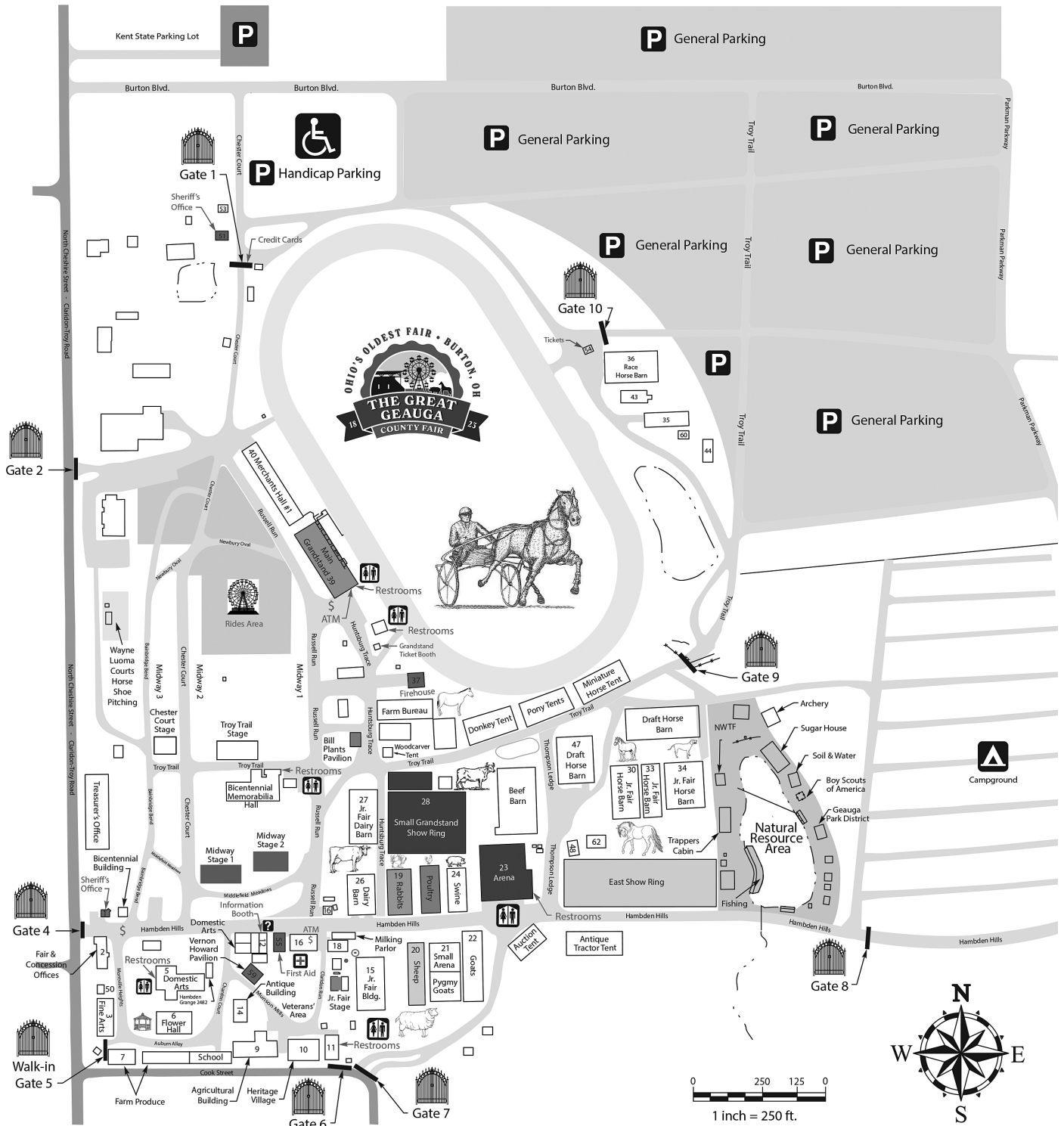

- | | | | |
|----------------------|------------------------|-----------------------|------------------------------|
| Arena | Kent State Parking Lot | Natural Resource Area | Sheep Barn |
| Bill Plants Pavilion | Main Grandstand | Poultry Barn | Small Grandstand & Show Ring |
| East Show Ring | Hospitality Pavilion | Rabbit Barn | Vernon Howard Pavilion |
| Jr. Fair Stage | Midway Stage | Ride Area | Wayne Luoma Horseshoe Courts |

HOW DO I ENTER? (Animals Only)

- 1.) Locate the **Department** that corresponds with what you wish to enter.
- 2.) Select the **Green Entry Sheet** in the center of the Fairbook for animal entries.
- 3.) Fill in the **information on Entry Sheet** (name, address, phone number, etc.)
 - A. **Page** – This is the page in the book you are referring to for the department you wish to enter.
 - B. **Department** – Each category (draft horses, sheep, Dairy, etc.) has a department number.)
It is listed right below the category heading.
 - C. **Section** – Locate the Section that applies to your entry. Each department has several sections.
 - D. **Class** – This is the specific class you will be entering your animal. Classes are numbered and located under each department's section.
 - E. **Group** – This only applies to Rabbit and Poultry entries.
 - F. **Check if Jr. Fair Project** – If the animal you are entering is registered in the Junior Fair
Show check this box.
 - G. **Number of entries** – This is the number of entries you want to make in this class.
 - H. **Description** – This should be the actual class as it is listed in the book.
 - I. **Entry Fee** – This is calculated by taking 10% of the first place premium in a class and multiplying it by the number of entries. Except market lambs, poultry, and rabbits: Market Lambs - \$1 per entry; Poultry - \$.25 per bird and \$.50 per pen; Rabbits - \$1 each entry and \$2 per doe & litter.
- 4.) Select either \$45 Membership or \$30 Exhibitor pass. (Both passes come with 5 gate admissions, but memberships can only be sold to Geauga County residents 21 years of age and older)
- 5.) Total your entries and sign the form.
- 6.) **Number of animals** – This space is for the number of animals you are entering – not the number of classes entered. This is needed for the directors to plan pens and stalls for exhibitors.

Forms must be turned in no later than August 9, 2023.

HOW DO I ENTER? (Non Animals)

- 1.) Locate the **Department** you wish to enter (Baked Goods, Culinary, Fine Arts, Etc.) **Read all Rules and drop off times.**
- 2.) Select the **White Entry Sheet** located in the center of the Fairbook.
- 3.) Fill in the **information** on the top. (Name, address, etc.)
 - A.) **Page** – locate the page of the department in the fairbook you wish to enter. (the page in that department where the item you are entering is listed)
 - B.) **Department** – Each category has a department number located just below the heading of each department.
 - C.) **Section** – locate the section in the department that corresponds to your item.
 - D.) **Class** – the class number is under the section that goes with your entry. Only one entry can be made per class.
 - E.) **Description** – Write exactly what is in the Fairbook for that class.
- 4.) Select one of the following: **\$45 – Membership** pass (Only residents of Geauga County 21 years and older can purchase),
\$30 Exhibitor pass (includes 5 gate admissions), or
\$18 Exhibitor pass (includes 3 gate admissions).
- 5.) **Sign and return** with payment to the Fair Office no later than **August 9, 2023.**

Geauga County Agricultural Society, The Great Geauga County Fair and the Geauga County Commissioners are not responsible for damage to automobiles or contents in the parking lots.

DOMESTIC ARTS

Department 20

DOMESTIC ARTS BLDG.

Director in Charge: Paul Harris

Assisted by: Pam Krotzer (440-666-4522), Ryann Chapman,
Beth Ryan and Dedra Sims

Judging: 10 a.m. Wednesday, August 30, 2023

Domestic Arts Entry Drop-Off: Noon to 9 p.m.
Tuesday, August 29, 2023

Entries close at 4 p.m., Wednesday, August 9, 2023

RULES

1. Entries must be made by exhibitor or member of family.
2. **All entries must have been created within the last two years; must be clean and in good condition.**
3. Articles which received **first place prizes** last year are not eligible for competition.
4. No more than one article in any class may be entered by each exhibitor.
5. Exhibits are to be left in place until 8 p.m. Monday.
6. Articles will not be released without exhibitor or membership ticket.
7. Exhibits entered may be picked up between 8 and 10 p.m. on Monday or from 5 - 6:30 p.m. on Tuesday.
8. Contestant will be responsible for entering in proper class.
9. Pictures must be equipped with picture wire attached from side to side for hanging or will be disqualified.
10. No premium will be awarded if exhibit is considered unworthy by the judge.
11. In "Specimen not listed" classes, this means **ONLY ITEMS for which there is NO OTHER CLASS.**

Premiums: 1st - \$7, 2nd - \$5, 3rd - \$4
Unless otherwise specified

SECTION 1 - SEWING

- | | |
|--|---|
| 1. Lady's blouse | 15. Adult pajamas |
| 2. Girl's blouse | 16. Child's pajama |
| 3. Girl's preschool outfit or dress (Casual) | 17. Man's shirt |
| 4. Girl's preschool outfit or dress (Dress up) | 18. Boy's shirt |
| 5. Girl's outfit or dress (Casual) | 19. Matching outfits (mother-daughter, his-hers, etc. - two items only) |
| 6. Girl's outfit or dress (Dress up) | 20. Separates (matching) |
| 7. Lady's casual dress | 21. Child's play clothes |
| 8. Lady's career dress | 22. Adult sportswear |
| 9. Purse | 23. Practical apron |
| 10. Skirt or pants | 24. Fancy apron |
| 11. Lady's jacket | 25. Child's costume |
| 12. Housecoat or robe | 26. Adult costume |
| 13. Lady's nightgown | 27. Child's outerwear |
| 14. Child's nightgown | 28. Adult outerwear |
| | 29. Lady's formal dress or bridal gown. |

Best sewn article - all firsts competing - \$7

SECTION 2 - CROCHETING (Solid Work) (Classes 1 - 28)

- | | |
|--|--|
| 1. Two fancy potholders (mounted) | 16" (mounted) |
| 2. Two practical pot holders (mounted) | 5. Hat and scarf set |
| 3. Centerpiece or doily over 16" (mounted) | 6. Stole or shawl |
| 4. Centerpiece or doily under | 7. Poncho or cape |
| | 8. Infant's three piece set (bonnet, sweater, booties) |
| | 9. Infant's afghan (ripple stitch) |

- | | |
|--|--|
| 10. Infant's afghan (shell stitch) | 19. Afghan - two or more stitch patterns |
| 11. Infant's afghan (2 or more patterns) | 20. Afghan - popcorn stitch |
| 12. Infant's afghan (any other) - indicate stitch used | 21. Afghan - filet stitch |
| 13. Child's sweater | 22. Afghan - any other stitch (indicate stitch used) |
| 14. Child's dress | 23. Jewelry |
| 15. Adult's sweater/vest | 24. Purse/Handbag |
| 16. Afghan - granny square | 25. Original Design |
| 17. Afghan - ripple stitch | 26. Specimen not listed |
| 18. Afghan - shell stitch | |

Best Crocheted All Firsts Competing \$7

SECTION 3 - KNITTING (Only hand knit items please)

- | | |
|--|-------------------------------|
| 1. Infant's three piece set (bonnet, sweater, booties) | 10. Man's sweater |
| 2. Infant's afghan | 11. Scarf |
| 3. Child's sweater | 12. Hat |
| 4. Lady's cardigan sweater | 13. Gloves or mittens |
| 5. Lady's pullover sweater - one yarn | 14. Socks - one yarn |
| 6. Lady's pullover sweater - more than one yarn | 15. Socks - two or more yarns |
| 7. Adult's vest or sleeveless sweater | 16. Afghan |
| 8. Shawl | 17. Felted wool purse |
| 9. Stole - Rectangular shape only | 18. Felted wool hat |
| | 19. Felted wool article |
| | 20. Purse |
| | 21. Original Design |
| | 22. Specimen not listed |

Best knitted article - All firsts competing - \$7

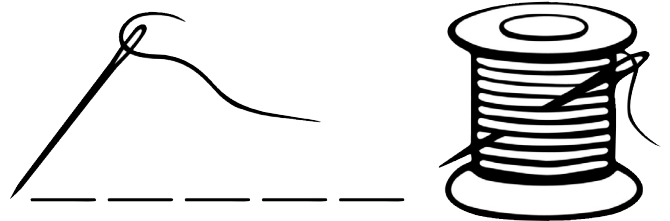

SECTION 16 - BABY BLANKET BLESSINGS

Help us support local families. The Domestic Arts Department will be donating all blankets entered in this section to the Rainbow Babies Neonatal Intensive Care Unit. All entries will be judged and premiums awarded as they normally would. After judging all entries will be displayed during the fair. Entries will then be taken to the hospital for donation. Thank you in advance for your kindness.

Rules and Requirements:

1. All entries in this section must be Minimum of 24" x 24" and Maximum of 40" x 40"
2. All exhibitors will be required to sign a waiver form at drop-off acknowledging their agreement that their item will be gifted and that they are receiving no compensation for their donation.

- Class 1: Quilt
Class 2: Knotted Comforter
Class 3: Crocheted Afghan
Class 4: Knitted Afghan
Class 5: No-sew Blanket
Class 6: Other



SECTION 4- EMBROIDERY

Size of picture means design size - not to include matting and frame.
Pictures must be equipped with picture wire attached from side to side for hanging to be accepted. No sawtooth hangers permitted.

HAND EMBROIDERED - NO MACHINE

1. Dresser scarf
2. Pillowcase - one needed
3. Embroidered picture - stamped
4. Embroidered specimen
5. Punch embroidery - picture framed
6. Crewel Specimen
7. Cross-stitch specimen - stamped pattern
8. Counted cross-stitch picture framed (11 to 14 count) (8" x 10" and under)
9. Counted cross-stitch picture framed (11 to 14 count) (over 8" x 10")
10. Counted cross-stitch picture framed (16 through 22 count) (8" x 10" and under)
11. Counted cross-stitch picture framed (16 through 22 count) (over 8" x 10")
12. Counted cross-stitch sampler framed (11 to 14 count) (8" x 10" and under)
13. Counted cross-stitch sampler framed (11 to 14 count) (over 8" x 10")
14. Counted cross-stitch sampler framed (16 through 22 count) (8" x 10" and under)
15. Counted cross-stitch sampler framed (16 through 22 count) (over 8" x 10")
16. Counted cross-stitch on linen or single weave material picture framed (8" x 10" and under)
17. Counted cross-stitch on linen or single weave material picture framed (over 8" x 10")
18. Counted cross-stitch on linen or single weave material sampler framed (8" x 10" and under) including those with 3 or more stitches/stitch variations
19. Counted cross-stitch on linen or single weave material sampler framed (over 8" x 10") including those with 3 or more stitches/stitch variations
20. Counted cross-stitch - holiday picture
21. Counted cross-stitch - holiday item
22. Counted cross-stitch - any other
23. Swedish weave specimen
24. Specimen not listed

Machine Embroidered

25. Tablecloth (w/or without napkins)
26. Dresser Scarf
27. Pillow Case
28. Picture - framed
29. Holiday Article
30. Clothing Article

Best embroidered article - All firsts competing - \$7

SECTION 5 - PILLOWS

- | | |
|-------------------------|---------------------------|
| 1. Crocheted | 6. Two or more techniques |
| 2. Knitted | 7. Machine embroidery |
| 3. Counted cross-stitch | 8. Specimen not listed |
| 4. Patchwork | |
| 5. Applique | |

Best pillow - All firsts competing - \$7

SECTION 6 - HANDWORK BY PERSON OVER 70 YEARS

- | | |
|-------------------------|-------------------------------|
| 1. Crocheted article | 6. Embroidered article |
| 2. Knitted article | 7. Needlepoint article |
| 3. Afghan | 8. Hooked article |
| 4. Quilt | 9. Machine Embroidery article |
| 5. Machine sewn article | 10. Specimen not listed |

SECTION 7- NEEDLEWORK HOBBIES

- | | |
|---|---|
| 1. Rag doll | 12. Wall hanging - over 15" x 20" (not quilted) |
| 2. Crocheted doll or animal - (Crocheted head & body) | 13. Placemats - 2 mounted |
| 3. Crocheted outfit on doll | 14. Patchwork article |
| 4. Stuffed or quilted toy - under 12" | 15. Rug - any type except hooking |
| 5. Stuffed or quilted toy - over 12" | 16. Machine sewn doll clothes - 3 outfits mounted |
| 6. Felt specimen | 17. Holiday article - Christmas (no clothing) |
| 7. Tatted specimen | 18. Holiday article - any other (no clothing) |
| 8. Latch Hook article | 19. Table runner |
| 9. Needlepoint picture - framed | 20. Handwoven article |
| 10. Needlepoint specimen plastic canvas - any other | 21. Loom woven article |
| 11. Wall hanging - 15" x 20" and under (not quilted) | 22. Specimen not listed |

Best needlework hobby - All first competing - \$7

SECTION 8 - SKEIN OF YARN

- | | |
|----------------------------------|---------------------|
| 1. Superfine - lace or fingering | 4. Medium - worsted |
| 2. Fine - sport | 5. Bulky - chunky |
| 3. Light - DK, light worsted | 6. Super Bulky |

Best Skein of Yarn - All firsts competing - \$7

SECTION 9 - QUILTING

- | | |
|---|--|
| 1. Patchwork quilt - hand quilted | 13. Quilt by a group - Adult hand quilted |
| 2. Patchwork quilt - machine quilted | 14. Quilt by a group - Adult machine quilted |
| 3. Applique quilt - hand quilted | 15. Quilted wall hanging (15" x 20" and under) hand quilted |
| 4. Applique quilt - machine quilted | 16. Quilted wall hanging (15" x 20" and under) machine quilted |
| 5. Embroidered quilt - hand quilted | 17. Quilted wall hanging (over 15" x 20") hand quilted |
| 6. Embroidered quilt - machine quilted | 18. Quilted wall hanging (over 15" x 20") machine quilted |
| 7. Child's quilt (youth bed size) hand quilted | 19. Specimen not listed |
| 8. Child's quilt (youth bed size) machine quilted | |
| 9. Baby's quilt (crib size) hand quilted | |
| 10. Baby's quilt (crib size) machine quilted | |
| 11. Quilt with two or more techniques hand quilted | |
| 12. Quilt with two or more techniques machine quilted | |

Best quilt - All firsts competing - \$7

SECTION 10 - HOOKING

- | | |
|----------------------------|----------------------------|
| 1. Chair pad(s) - fine cut | 9. Footstool - fine cut |
| 2. Chair pad(s) - wide cut | 10. Footstool - wide cut |
| 3. Pillow - fine cut | 11. Wearable - fine cut |
| 4. Pillow - wide cut | 12. Wearable - wide cut |
| 5. Wall hanging - fine cut | 13. Original design |
| 6. Wall hanging - wide cut | 14. Sculpted |
| 7. Rug - fine cut | 15. Two or more techniques |
| 8. Rug - wide cut | 16. Rug made by a man |

Best Hooked Article - All firsts competing - \$7

SECTION 11 - DECORATED TABLES

Exhibitor to furnish card table for display and include an appropriate menu for the two-place setting.

General appearance and completeness 35 points
Decorating and originality 35 points
Correct placing of setting 20 points
Menu 10 points

- | | |
|----------------------|-----------------------------|
| 1. Tea Party | 3. It's a Small World |
| 2. Winter Wonderland | (i.e. Mexican, Asian, etc.) |

Best Decorated Table - All firsts competing - \$7

SECTION 12 - FIREPLACE MANTLE

The Fairboard will provide a faux fireplace mantle 48" x 18" for entrants to decorate according to the theme. No electricity. May use lights, candles, etc to interpret the theme as if in the home. Must provide covering and decoration. Removable adhesives only. No screws or staples.

- 1. Winter Wonderland Theme (limited to the first 6 entries)

**SECTION 13 - JUNIOR CLASSES
HANDWORK OR NEEDLEWORK BY
PERSON 5 TO 8 YEARS
(No exhibitor ticket required)**

Premiums: \$5 - \$3 - \$2

- | | |
|---------------------------------|-------------------------|
| 1. Crocheted or knitted article | 6. Machine sewn article |
| 2. Cross-stitch article | 7. No sew applique |
| 3. Embroidered article | 8. Punch needle article |
| 4. Painted T-shirt | 9. Hooked article |
| 5. Latch hook article | 10. Specimen not listed |

**SECTION 14 - JUNIOR CLASSES
HANDWORK OR NEEDLEWORK BY
PERSON 9 TO 12 YEARS
(No exhibitor ticket required)**

Premiums: \$5 - \$3 - \$2

- | | |
|---------------------------------|-------------------------|
| 1. Crocheted or knitted article | 6. Machine sewn article |
| 2. Cross-stitch article | 7. No sew applique |
| 3. Embroidered article | 8. Punch needle article |
| 4. Painted T-shirt | 9. Hooked article |
| 5. Latch hook article | 10. Specimen not listed |

**SECTION 15 - TEEN CLASSES
HANDWORK OR NEEDLEWORK BY
PERSON 13 TO 19 YEARS
(Ticket is required for this section)**

Premiums: \$5 - \$3 - \$2

- | | |
|---------------------------------|-------------------------|
| 1. Crocheted or knitted article | 6. Machine sewn article |
| 2. Cross-stitch article | 7. No sew applique |
| 3. Embroidered article | 8. Punch needle article |
| 4. Painted T-shirt | 9. Hooked article |
| 5. Latch hook article | 10. Specimen not listed |



Domestic Arts Building



Grandstands, May 2015

FINE ARTS

Department 21

FINE ARTS BLDG.

Director in Charge: Dale Ryan (216-832-8221)
Assisted by: Janet Jacques (216-590-8669),
Cae Lorenz & Terri Balko,

Paintings & Photography Drop-Off (Sections 5, 8, 9)
Sunday, August 27, 2023 - 9 a.m.-4 p.m.
Monday, August 28, 2023 - 9 a.m.-4 p.m.

Fine Arts Drop-Off (Sections 1-4, 6, 7, 10-16)
Tuesday, August 29, 2023 - 9 a.m. to 9 p.m.

Entries close at 4 p.m., Wednesday, August 9, 2023

**PLEASE READ ALL ENTRY RULES
CHANGES WERE MADE**

- Age is determined as of entry date August 9, 2023.
- Juniors are anyone age 12 or under. Teens are anyone age 13 through 17. Adults are age 18 or over.
- NO EXHIBIT** may be removed from the hall before 8 p.m. Monday, Sept. 4, 2023. Premiums will be forfeited for violation of this rule. No exhibit may be removed without exhibitor's Membership/exhibitor ticket or Junior ticket. Exhibits may be picked up **Monday from 8-10 p.m. Sept. 4, 2023, please note that the building will be closed at 8 p.m. to take down and open cases and reopen at approximately 8:30 p.m. for release of all exhibits until 10 p.m. OR Sept. 5, 2023 from 5-6:30 p.m.**
- The management will not be responsible for articles left after Tuesday, September 5, 2023.
- Artwork and Photography must have been produced or created by the exhibitor in the year 2022-2023 except collections and dolls.
- Not more than ONE article in any class may be entered by each exhibitor. Article must be from the family of the exhibitor.
- Every reasonable precaution will be taken by the Geauga County Agricultural Society for the safe preservation of articles entered in this department but will not assume responsibility for any loss, theft, damage, breakage, or accident that may occur.
- Articles which have received First Prizes at any Ohio Fairs are not eligible for entry.
- Late exhibits will not be accepted.
- No unworthy exhibit will receive recognition. Judges decisions are final and ribbons will be awarded at judges discretion.
- Exhibits not conforming to general rules or section rules may be exhibited but not judged, even if they are accepted into the department. It is the duty of the exhibitor to make sure that exhibit conforms to rules of the section or department.
- Computer Enhanced Photography must be entered in Computer Enhanced categories.
- Exhibitors are responsible for choosing proper classification.

SECTION 1 - CRAFTS

No exhibit can take more than a 20" wide x 20" deep x 20" high unless otherwise noted.

No display of weapons or knives will be accepted.

Premiums: 1st - \$7, 2nd - \$5, 3rd - \$4

- Practical made by a Teen (1 item)
- Practical made by an Adult (1 item)
- Decorative made by a Teen (1 item)
- Decorative made by an Adult (1 item)
- Holiday Decoration - Christmas
- Holiday Decoration - other
- Fused Glass
- Duck Tape Item
- Stained Glass

10. Glass Blowing
11. Wreath - any holiday and/or medium, size 36" x 36" including ribbons and bows.
12. Yard Art - Tops Only - watch size limits above
13. Specimen Not Listed
14. Origami
15. Gift Wrapped Package - any occasion,
Size limits: 12" wide x 12" deep x 12" high
16. Decorated Scrapbook Page -
Size limits: 12" wide x 12" deep or smaller - no plastic covers
17. Greeting Card, any occasion - No Envelopes
18. Polymer Clay Craft - Adult
19. Polymer Clay Craft - Teen
20. Calligraphy
21. Miniature 1" Scale - Holiday
22. Miniature 1" Scale - One Room

Best of Crafts - Rosette

SECTION 2 - WOODWORKING

Exhibits maximum size limit is 36" wide x 36" deep x 36" tall due to space limitations. Items are limited to wood except for necessary hardware or trim. No wooden weapons.

Premiums: 1st - \$7, 2nd - \$5, - 3rd - \$4

1. Woodburning
2. Woodworking - practical - original
3. Woodworking - decorative - original
4. Woodcarving
5. Stenciled item on wood
6. Woodturning (lathe work)
7. Woodworking not specified
8. Woodworking from a kit
9. Woodworking - Teen

Best of Woodworking - Rosette

SECTION 3 - COLLECTIONS

Limited to 10 items in a collection, presentation not counted.

Collection must be attached on a sturdy board base (by using strong attaching materials - scotch tape does not hold up to heat) that can be moved and no larger than a 15" wide x 15" deep x 15" tall. Must fit in a space.

No display of weapons or knives will be accepted.

Premiums: 1st - \$7, 2nd - \$5, 3rd - \$4

1. Practical collected by a Teen
2. Practical collected by an Adult
3. Decorative collected by a Teen
4. Decorative collected by an Adult
5. Favorite collection by a Teen
6. Favorite collection by an Adult

SECTION 4 - DOLLS

ONE DOLL PER CLASS

Premiums: 1st - \$7, 2nd - \$5, 3rd - \$4

No Boxes, Covers or Unattached Articles Allowed

1. Bisque or Parian (antiques only)
2. Bisque or Parian - Reproductions
3. China (glaze finish)
4. Composition
5. Hard Plastic
6. Character (depicts personality)
7. Handmade (complete doll - including clothing)
8. Purchased Doll with handmade clothing
9. Nationality
10. Corn Husk
11. Bride
12. My Favorite Doll - new
13. My Favorite Doll - old
14. Handmade Bears

Best of Dolls - Rosette

ARTWORK

**Deliver Artwork to the Fine Arts Hall
Sunday, August 27, 2023 9 a.m. to 4 p.m. and
Monday, August 28, 2023 9 a.m. to 4 p.m. ONLY.**

Artwork must be matted or framed.

Artwork sizes not to exceed 22" x 28" including frame or mat. Any protective covering must have a proper wire hanger using 2 eye screws and wire attached to frame. Any exhibits may be refused if hanging is not acceptable. Only one entry per class. No nudes will be accepted.

SECTION 5 - PAINTINGS

(Judge Can Award as Optional)

Premiums: 1st - \$7, 2nd - \$5, 3rd - \$4

No Paint -By-Numbers Paintings

1. Oil Painting - Any Subject - Adult
2. Oil Painting - Any Subject - Teen
3. Watercolor - Any Subject - Adult
4. Watercolor - Any Subject - Teen
5. Acrylic - Any Subject - Adult
6. Acrylic - Any Subject - Teen
7. Pastel - Any Subject - Adult
8. Pastel - Any Subject - Teen
9. Charcoal - Any Subject - Adult
10. Charcoal - Any Subject - Teen
11. Pencil - Any Subject - Adult
12. Pencil - Any Subject - Teen
13. Ink - Any Subject - Adult
14. Ink - Any Subject - Teen
15. Geauga County Fair Scene - Any Medium - Adult
16. Geauga County Fair Scene - Any Medium - Teen
17. Collage, flat to Hang, Adult
18. Collage, Flat to Hang, Teen
19. Computer Generated Design
20. Scratch Art

Best of Artwork - Rosette

SECTION 6 - JEWELRY (Classes 1 - 7)

Premiums: 1st - \$7, 2nd - \$5, 3rd - \$4

No Polished Gem Stones

- | | |
|--------------|---------------------------|
| 1. Enameling | 4. Paper |
| 2. Metal | 5. Specimen not listed |
| 3. Bead | 6. Combination of mediums |

Best of Jewelry

SECTION 7 - TEEN CLASSES:

Wearable Art

Premiums: 1st - \$7, 2nd - \$5, 3rd - \$4

- | | |
|------------|------------|
| 1. Leather | 3. Jewelry |
| 2. Fabric | |



PHOTOGRAPHY

**Deliver Photography to the Fine Arts Hall
Sunday, August 27, 2023 9 a.m. to 4 p.m. and
Monday, August 28, 2023 9 a.m. to 4 p.m. ONLY.**

Photos must be matted.

Photo sizes not smaller than 8x10 and not larger than 8x12 with matting not to exceed 11x17. Photo may be portrait or landscape oriented. Photos must be matted. Matting may be professionally done. No frames or protective covering, including plexiglass or glass may be used. Only one entry per class. No nudes will be accepted. No phone numbers or websites.

Premiums: 1st - \$7, 2nd - \$5, 3rd - \$4

SECTION 8 - PHOTOGRAPHY

No Glass or Plexiglass Accepted on Photos

Black & White Photos

- | | |
|---------------------------|--------------------|
| 1. Portrait - Human (B&W) | 4. Animal (B&W) |
| 2. Still Life (B&W) | 5. Nature (B&W) |
| 3. Human Interest (B&W) | 6. Landscape (B&W) |

Computer Enhanced Photos

- | | |
|------------------------------------|----------------------|
| 7. Computer Aided -
Any Subject | 8. HDR - Any Subject |
|------------------------------------|----------------------|

Color Photos

No Computer Enhancements

- | | |
|---|----------------------------|
| 9. Weird & Wacky - Candid | 17. Human Portrait |
| 10. People Activity | 18. Animals and Birds |
| 11. Nature - Winter Scene | 19. Geauga County Activity |
| 12. Nature - Spring Scene | 20. Children |
| 13. Nature - Summer Scene | 21. Floral |
| 14. Nature - Fall Scene | 22. People School Activity |
| 15. Reflections | 23. Selfie |
| 16. Architecture - Building
or Structure | 24. Frogs |

Best of Photography - Rosette

SECTION 9 - TEENS PHOTOS

Exhibitor Ticket Required

See Section 8 Photography Rules

Premiums: 1st - \$7, 2nd - \$5, 3rd - \$4

- | | |
|-------------------------|---------------------------------------|
| 1. Black & White (Teen) | 3. Geauga County Fair Scene
(Teen) |
| 2. Color Picture (Teen) | |

JUNIOR CLASSES

(12 & Under) (Section 10 - 16)

No Ticket Required

Premiums: 1st - \$5, 2nd - \$3, 3rd - \$2

SECTION 10 - JUNIOR CRAFTS

**No exhibit can take more than a 15" wide x 15" deep x 15" tall
(can be less than). No knives or weapons will be accepted.**

- | | |
|------------------------|------------------------|
| 1. Practical - 1 item | 5. Costume Jewelry |
| 2. Decorative - 1 item | 6. Specimen not listed |
| 3. Wearable | 7. Shoebox Diorama |
| 4. Hand Puppets | |

SECTION 11 - JUNIOR LEGOS

Legos must be entered singularly

Lego sizes can not exceed 15" x 15" x 15" (unless noted below). All exhibits must be sturdy enough to be moved without items falling off. Only one entry per class.

8. Lego Transportation
9. Lego Model - not from a kit - size less than 10"x10"x10"
10. Lego Model - not from a kit - ages 8 & under
11. Lego Model - not from kit - ages 9 to 12
12. Lego Model - from a kit
13. Lego Model - Geauga County Fair Scene

SECTION 12 - JUNIOR COLLECTIONS

Limited to 10 items in a collection, presentation not counted. Must be mounted on a board not larger than 15 x 15 x 15 inches square in space. Items must be secured to board or display (by using strong attaching materials - scotch tape does not hold up to heat). No knives or weapons will be accepted.

14. Practical (ages 6 and under)
15. Practical (ages 7 - 9)
16. Practical (ages 10 - 12)
17. Decorative (ages 6 and under)
18. Decorative (ages 7 - 9)
19. Decorative (ages 10 - 12)
20. Favorite Collection (ages 6 and under)
21. Favorite Collection (ages 7 - 9)
22. Favorite Collection (ages 10 - 12)
23. Miniature Match Box Cars
24. Favorite Animal Collection (ages 6 and under)
25. Favorite Animal Collection (ages 7 - 9)
26. Favorite Animal Collection (ages 10 - 12)
27. Souvenirs of Ohio
28. Souvenirs - Out of State

SECTION 13 - JUNIOR CERAMICS

ONE ITEM ONLY FOR EACH CLASS

29. Ceramic Sculpture, animal - handbuilt
30. Ceramic Sculpture, container - handbuilt
31. Ceramic Specimen not listed - handbuilt

SECTION 14 - JUNIOR DOLLS / TOYS

ONE ITEM ONLY PER CLASS

32. My Favorite Doll (ages 6 and under)
33. My Favorite Doll (ages 7 - 9)
34. My Favorite Doll (ages 10 - 12)
35. My Favorite Toy (ages 6 and under)
36. My Favorite Toy (ages 7 - 9)
37. My Favorite Toy (ages 10 - 12)

JUNIOR ARTWORK

Limit ONE entry per class. SIZES not to exceed 22" by 28" including matting, no protective covering, including plexiglass or glass may be used. **Any exhibits may be refused if hanging is not acceptable.** No nudes will be accepted. All entries must be able to be hung with a clip.

SECTION 15

JUNIOR PAINTING - DRAWING - ANY MEDIUM

- | | |
|---------------------|-----------------|
| 38. Age 4 and under | 42. Age 8 |
| 39. Age 5 | 43. Age 9 - 10 |
| 40. Age 6 | 44. Age 11 - 12 |
| 41. Age 7 | |

JUNIOR PHOTOGRAPHY

See rules from Photography Section 8

SECTION 16 - JUNIOR PHOTO

- | | |
|--|---------------------------------|
| 45. Black and White
Picture - any subject | 46. Color Picture - any subject |
|--|---------------------------------|

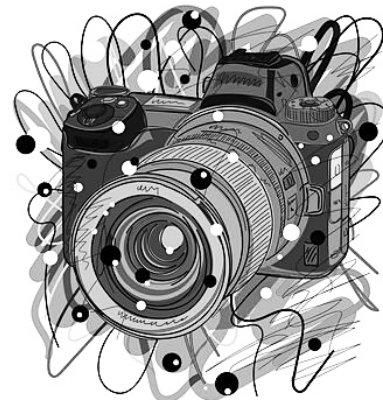

FLOWER SHOW

Department 22

FLOWER HALL

Director in Charge: Cheryl Carr

Assisted by: Teresa McKinstry, Roger McKinstry, Shelly Kaman & Marilyn Pickett (Assoc.)

Flowers First Show Drop-Off

Section 1, 2, 4 & 7 - Wednesday, August 30, 2023, 2-8 p.m.

Section 3 - Tuesday, August 29, 2023, 4-8 p.m.

Judging: Thursday, August 31, 2023

Flowers Second Show Drop-Off (Sections 8-15)

Friday, September 1, 2023 - 5-9 p.m.

Judging: Saturday, September 2, 2023

Entries close at 4 p.m., Wednesday, August 9, 2023

ENTRY RULES

1. Only one entry per class unless otherwise stated.
2. Exhibits must be left intact until 8 p.m. Monday. Premiums will be forfeited for violation of this rule.
3. Release time for exhibits is 8-9:30 p.m. Monday night and 5-6:30 p.m. on Tuesday night. The Fair Board will not be held responsible for articles left in the Flower Hall after 6:30 p.m. Tuesday.
4. Due to Judging on Thursday and Saturday, the flower hall will be closed until approximately 1 p.m.

FLOWER SHOW RULES

1. **All flowers must be homegrown.** No artificial flowers or foliage, fruits or vegetables permitted unless otherwise specified. Accessories not permitted unless otherwise specified. No painting, dyeing, etc. of any fresh plant material. No commercially grown flowers are permitted.
2. Rules governing membership in the Geauga County Agricultural Society shall govern this department. No unworthy entry shall receive recognition. The decisions of the judges shall be final. At the judges discretion, a class may be split if there are over 10 entries in a class.
3. **The Flower Hall reserves the right to remove from display any blooms or exhibits which have become unsightly. Exhibitors who wish to replenish or replace blooms in their exhibit are encouraged to do so with the assistance of Fair personnel. Due to the need for space for the Second Show, the Flower Hall reserves the right to dispose of all non-ribbon winning entries Friday afternoon.**
4. Entries must be of the same color/variety unless otherwise specified. Entries will be disqualified if the entry does not comply with all rules and specifications for each class.
5. **Exhibitors are strongly urged to use containers provided at Flower Hall. Exhibitors may choose to use their own containers, however, we cannot guarantee their safe return. Entries will be disqualified if displayed in paper or plastic cups.**



Flower Hall

6. Arrangement categories are open to all competitors except professional florists. "Professional Florists" for the purpose of this ruling applies to anyone owning a place of business primarily intended to sell flowers to the public for profit. Class No. 15 under Section 4 is open to "Professional Florists." All flowers must have been arranged by exhibitor. **Accessories not permitted unless otherwise specified.**

7. Container-grown plants must have been grown by the exhibitor for at least three (3) months. Multiple plantings, such as dish gardens, etc. must have been grown together by the exhibitor.

8. All hanging baskets must have a 6" container or larger and have an attached hanger (no macrame is permitted).

9. **Gladiolus, Rose and Second Show Dahlia** exhibitors will not be required to enter each bloom until they bring them for exhibition. However, an entry blank must be filed with the Fair Secretary stating intention to display in these categories. Exhibitor is required to fill out entry tags for each bloom at the Flower Hall (stating variety, if possible) at the time of display. More than one entry per class is allowed. One stem per entry unless otherwise specified.

First Show

SECTION 1 - SPECIMEN CUT FLOWERS

All specimens will be disposed of at 8 p.m. Monday unless exhibitor requests to flower hall staff otherwise after judging.

Premiums: 1st - \$4, 2nd - \$3, 3rd - \$2, 4th - \$1

Judging Scale

Cultural Perfection: According to Type.....	35
Color: Clear, Bright, and Harmonious.....	20
Form and Size	15
Foliage.....	15
Condition, Grooming and Presentation.....	15
	<u>100</u>

1. Achillea (yarrow), three stems
2. Ageratum, three stems
3. Artemisia, three stems, all varieties
4. Asters, hardy, three stems
5. Asters, annual, three stems
6. Balsam, three stems
7. Cannas, three stalks
8. Celosia, Cockscomb, three blooms
9. Celosia, Plumes, three stems
10. Chrysanthemum, perennial, three stems
11. Cleome, Spider Plant, three blooms
12. Coreopsis, three stems
13. Cosmos, three stems, single
14. Cosmos, three stems, double
15. Echinacea, three stems (Purple Coneflower)
16. Euphorbia, Snow-on-the Mountain, three stems
17. Gaillardia, three stems
18. Helichrysum, (straw flower) three stems
19. Heliosci (false sunflower, oxeye), three stems, not to exceed 12" above container

Hydrangea two blooms - entries will be grouped and judged by species listed here with premiums 1st - 4th awarded in each species. Species to be determined by judge. Only one entry per hydrangea species is permitted.

20. Mopheads / macrophyllas
21. Annabelles / arborensens
22. Pee Gees / paniculatas
23. Oak Leaf / Quercifolia
24. Lantana, three stems
25. Malva (Mallow), three stems
26. Marigolds, Dwarf French, double, three blooms
27. Marigolds, Dwarf French, single, three blooms
28. Marigolds, Orange, or Yellow, three blooms, up to 2.5"
29. Marigolds, Orange or Yellow, three blooms, 2.5" and over
30. Marigolds, 3 Blooms mixed colors
31. Nasturtium, three stems

NOTE PETUNIA CLASSES: Grandiflora varieties are large blooms and may be single, double, fringed or ruffled. Multifloras are smaller blooms and usually more blooms per plant. Bi-Colors may not be entered in other classes.

- 32. Petunia, Single Grandiflora, three stems, one variety
- 33. Petunia, Single Multiflora, three stems, one variety
- 34. Petunia, Grandiflora, three stems, three colors
- 35. Petunia, Multiflora, three stems, three colors
- 36. Petunia, Double Grandiflora, three stems, one variety
- 37. Petunia, Double Grandiflora, three stems, three colors
- 38. Petunia, Bi-color, Single, three stems, one variety
- 39. Petunia, Bi-color, Double, three stems, one variety
- 40. Petunia, Multi-flora, Double, three stems, one variety

Best in Petunia of Show

Donated by Burton Floral & Garden

- 41. Phlox, annual, three stems
- 42. Phlox, perennial, three stems
- 43. Physalis, Chinese Lantern, three stems
- 44. Rudbeckia, three stems, 3" or less, not to exceed 18" above container
- 45. Rudbeckia, three stems, over 3", not to exceed 18" above container
- 46. Salvia, annual red, three stems
- 47. Salvia, annual blue, three stems
- 48. Scabiosa, Pincushion Flower, three blooms
- 49. Sedum, three stems - red stem
- 50. Sedum, three stems - green stem
- 51. Snapdragons Antirrhinum, three spikes
- 52. Statice, annual, Sec-Pink or Thrift, three stems
- 53. Sunflowers, three blooms with stems, under 8" diameter
- 54. Tithonia, Mexican Sunflower - three blooms
- 55. Verbenas, three stems
- 56. Zinnias, three blooms, under 2.5" same color
- 57. Zinnias, three blooms, over 2.5" same color
- 58. Zinnias, three blooms, under 2.5" mixed colors
- 59. Zinnias, three blooms, over 2.5" mixed colors
- 60. Any other annual not listed, three stems
- 61. Any other perennial not listed, three stems
- 62. Three stems with fruit, pods, seeds, 2.5" & under
- 63. Three stems with fruit, pods, seeds, 2.5" & over
- 64. Flower from a bulb or tuber, not listed - three stems

SECTION 2 - BEST DISPLAY OF GLADIOLUS

Premiums: 1st - \$4, 2nd - \$3, 3rd - \$2, 4th - \$1

- 65. White
- 66. Bi-color
- 67. Green / Cream
- 68. Yellow / Yellow Blends
- 69. Orange / Salmon
- 70. Pink / Rose
- 71. Red / Red Blends
- 72. Lavender
- 73. Tallest, any color
- 74. Vase of three stems, same color
- 75. Vase of three stems, different colors

Best Gladiolus of Show - Donated by Burton Floral & Garden

SECTION 3 - SPECIMEN PLANTS

(Container-Grown)

Premiums: 1st - \$5, 2nd - \$4, 3rd - \$3, 4th - \$1

Classes 1 through 40 eligible for Best of Show Award if score is 90 or above.

Judging Scale - Potted Plants, Flowering

Health and Vigor.....	30
Condition and Grooming	20
Quality, Quantity of Flowers	25
Size and Shape of Plant.....	25
	<hr style="width: 100%; border: 0.5px solid black;"/>
	100

Judging Scale - Potted Plants, Foliage

Health and Vigor.....	35
Condition and Grooming	35
Size and Shape	30
	<hr style="width: 100%; border: 0.5px solid black;"/>
	100

- 1. Cactus and/or Succulent Garden (2 or more varieties)
- 2. Succulent, plant height above container 18" or less
- 3. Succulent, plant height above container over 18"
- 4. Christmas Cactus
- 5. Coleus
- 6. Asparagus Fern
- 7. Fern
- 8. Fuchsia
- 9. Geranium, single or double bloom
- 10. Geranium, ivy leaf in bloom
- 11. Ivy
- 12. Jade
- 13. Spider
- 14. Tradescantia (Wandering Jew)
- 15. Flower plant not mentioned above, state variety, 12" and under pot
- 16. Flower plant not mentioned above, state variety, over 12" pot
- 17. Foliage plant not mentioned above, state variety, 12" and under pot
- 18. Foliage plant not mentioned above, state variety, over 12" pot
- 19. Combination planter - indoor
- 20. Herbs
- 21. Herbs, combination planter
- 22. Vine plants not mentioned
- 23. Palm, any variety
- 24. Bonsai
- 25. Fairy Garden. Indoor 16x16x16 & under.
- 26. Combination Planter in a functioning wheelbarrow, not to exceed 40 lbs.
- 27. Indoor hanging basket, flowering, vining or non-vining - not mentioned above
- 28. Indoor hanging basket, foliage, vining or non-vining - not mentioned above
- 29. Hanging basket succulent, vining or non-vining
- 30. Ivy Geranium, outdoor flowering hanging
- 31. Sultana, outdoor flowering hanging
- 32. Begonia, any type, outdoor flowering hanging
- 33. Any other outdoor flowering hanging not mentioned above
- 34. Outdoor, combination flowering, hanging
- 35. Outdoor, combination planter

Burton Floral & Garden Award for Best Indoor Plant
Burton Floral & Garden Award for Best Outdoor Plant
Burton Floral & Garden Award for Best Combination Planter



Flower Hall

Built in 1890

Entered in National Register of Historic Places in 1979

SECTION 4 - DESIGN DIVISION
Premiums 1st - \$5, 2nd - \$4, 3rd - \$3, 4th - \$2

Judging Scale

Conformance.....	15
Design.....	42
Artistic Concept.....	12
Expression.....	15
Distinction.....	16
	<hr/> 100

NOTE: Class 16 is open to professionals.
Class 17 is for Teens ONLY

Theme: Amazing Natural Wonders of the U.S.

- Alaska: Northern Lights** - A colorful natural wonder arrangement that is stunning in color to reflect the Northern Lights.
- Arizona: The Grand Canyon** - A grand arrangement of layers to show the vast size and epic proportion of the canyon. No larger than 24" overall.
- California: Sequoia National Forest** - A tall stately arrangement in reds like the astounding sequoias no taller than 30".
- Georgia: Okefenokee Swamp** - Make this arrangement in a low container with black or dark colors to appear as the large black water swamp. No wider than 15".
- Idaho: Sawtooth Mountains** - Two matching arrangements in clay pots (no larger than 4x4") to look like the Sawtooth Mountains.
- Kansas: Tallgrass Prairie National Preserve** - Use your wayside materials for this "prairie grass" arrangement. Not to exceed 24" overall.
- Maryland: Assateague Islands** - Make this pretty wreath for at your beach house featuring a lighthouse or horses found at the islands. Not to exceed 20" overall.
- Michigan: Sleeping Bear Dunes** - This arrangement appears to be blown over by the immense sand, wind, and water of Michigan.
- Montana: Glacier National Park** - A small arrangement not to exceed 8" overall to recreate an Alpine Meadow.
- Nebraska: Chimney Rock** - The center of this arrangement towers above the rest to mimic the landmark Chimney Rock.
- New Hampshire: Mount Washington** - An arrangement of predominantly whites to appear like snow on the mountains.
- New York: Niagara Falls** - Three colors of cascading flowers like the 3 falls at Niagara.
- Ohio: Hocking Hills State Park** - Put your arrangement in a "tub" to depict The Devils Bath at Hocking Hills. Tub not to exceed 12" wide.
- Oregon: Crater Lake** - Make your arrangement to reflect the purest bluest water imaginable of Crater Lake.
- South Carolina: The Angel Oak** - A majestic canopy of flowers that should provide shade for the smaller flowers below. Not to exceed 24" overall.
- Virginia: Natural Bridge** - A suspended arrangement under your own "natural bridge."
- TEENS ONLY: Massachusetts: Cape Cod National Seashore** - Use your imagination for this arrangement for your beach house on the Cape Cod shore.

Best of Show Floral Design - Rosette & \$5
Reserve Champion Floral Design - Rosette & \$3

SECTION 5 - VASE DISPLAYS

(Exhibitors must display in vase -

Those NOT in vases will be disqualified)

Premiums: 1st - \$5, 2nd - \$4, 3rd - \$3, 4th - \$2

- Unusual Blossom in a Bud Vase, name variety
- Vase of petunias
- Vase of marigolds
- Basket of old-fashioned flowers
- Pair of matching vases of old-fashioned flowers
- Vase of sunflowers
- Vase of dahlias, novice or casual growers only

- Vase of Zinnias
- Vase of mixed annuals
- Vase of mixed perennials

SECTION 6 - YOUTH DIVISION
SPECIMEN CUT FLOWERS

Premiums: 1st - \$5, 2nd - \$4, 3rd - \$3, 4th - \$2, 5th - \$1

- Marigolds, yellow, three stems
- Marigolds, orange/gold or bi-color, three stems
- Petunia, bi-color, three stems
- Petunia, solid, three stems
- Sunflowers, under 8" diameter, three stems
- Black-eyed Susans, three stems
- Snapdragons, three stems
- Zinnias, three blooms
- Sedum, three stems

Youth Design Classes

Classes 12 & 13 are open to ages 12 and under.

Premiums: 1st - \$5, 2nd - \$4, 3rd - \$3, 4th - \$2, 5th - \$1

Judging Scale

Design.....	40
Suitable Combination.....	20
Conformance to Schedule.....	20
Neatness.....	20
	<hr/> 100

- South Dakota: Badlands National Park-Create your arrangement to be dramatic and colorful similar to the landscape of the Badlands.
- Utah: Delicate Arch -Make your own style of arrangement to appear as an arch.

SECTION 7 - GARDEN CLUB BOOTH DISPLAYS

Theme: Amazing Natural Wonders of the U.S.

DO NOT Display club names before Judging

- BEST DISPLAY OF 20 VARIETIES** - Display of home-grown cut flowers plainly labeled and attractively displayed. Must have at least 20, not to exceed 22 varieties. Labels must be readable at 10 feet. Each exhibit to receive \$25.

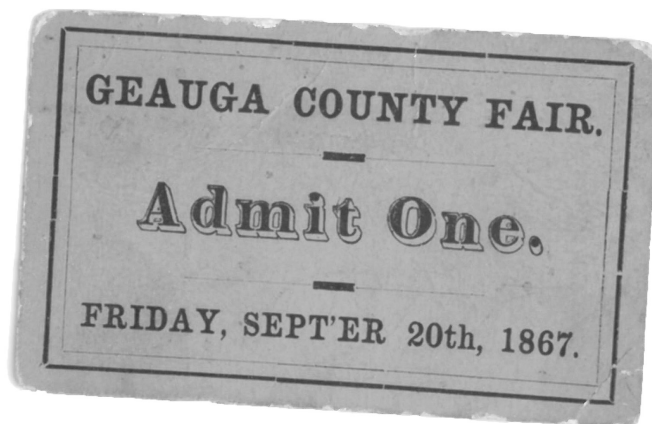

Second Show

Rose and Dahlia exhibitors will not be required to enter each bloom until they bring them for exhibition. However, an entry blank must be filed with the Fair Secretary stating intention to display in these categories. Exhibitor is required to fill out entry tags for each bloom at the Flower Hall (stating variety, if possible) at the time of display. **More than one entry per class is allowed.** One stem per entry unless otherwise specified. Whenever possible, Dahlias should be entered in accordance with their classification in the ADS Classification and Handbook of Dahlias.

Premiums: 1st - \$5, 2nd - \$4, 3rd - \$3, 4th - \$2

Judging 9 a.m. Saturday

SECTION 8 - DAHLIA: NOVICE

A NOVICE shall be any person who has not won more than a total of 5 Blue Ribbons in Dahlia shows. A NOVICE may enter other sections of the show. Single blooms; all entries should have foliage.

1. "AA" or "A" Dahlia - over 8" in diameter
2. "B" Dahlia - 6"-8" in diameter
3. "BB" Dahlia - 4" to 6" in diameter
4. Miniature Dahlia - 2" to 4" in diameter
5. Ball or Miniature Ball Dahlia
6. Pompon Dahlia - 2" in diameter maximum
7. Other fully double Dahlia (WL, ST, NX)
8. Open-centered Dahlia (S, MS, CO, AN, PE, OT, O, NO)

Best in Show Novice - Rosette & \$2

Reserve Champion Novice - Rosette & \$2

SECTION 9 - DAHLIA: SMALL GROWER

For growers who are not NOVICES and grow 100 plants or less. A SMALL GROWER may also make entries in the OPEN DIVISION. Single blooms; all specimens must have foliage.

1. "AA" or "A" Dahlia - 8" and over
2. "AA" or "A" Cactus Dahlia - 8" and over
3. "B" Decorative Dahlia - 6" to 8"
4. "B" Cactus Dahlia - 6" to 8"
5. "BB" Decorative Dahlia - 4" to 6"
6. "BB" Cactus Dahlia - 4" to 6"
7. Miniature Decorative Dahlia - under 4"
8. Miniature Cactus Dahlia - under 4"
9. Ball Dahlia or Miniature Ball Dahlia, Pompon Dahlia
10. Other fully double Dahlias (WL, ST, NX)
11. Open-centered Dahlia (S, MS, CO, AN, PE, OT, O, NO)

Best in Show Small Grower - Rosette & \$2

Reserve Champion Small Grower - Rosette & \$2

SMALL GROWER COURT OF HONOR

\$2 Premium & Rosette

- Best "A-AA" Dahlia - Rosette
Best "B" Dahlia - Rosette
Best "BB" Dahlia - Rosette
Best "M" Dahlia - Rosette
Best "BA, MBa and P" Dahlias - Rosette
Best "WL, ST, NX" Dahlia - Rosette
Best Open - Centered Dahlia - Rosette

SECTION 10 - DAHLIA: LARGE GROWER

For growers who are not Novices and grow more than 100 Dahlia plants. Single Bloom entries **except where specified otherwise**; all specimens must have foliage.

"AA" or "A" DECORATIVE (FD, ID)

1. White and Yellow
2. Orange - Bronze
3. Purple and Red
4. Pink - Lavender
5. All Blends
6. Bicolor, Variegated

"AA" or "A" CACTUS (C, SC, IC, LC)

7. White and Yellow
8. Orange - Bronze
9. Purple and Red
10. Pink - Lavender
11. All Blends
12. Bicolor, Variegated

"B" DECORATIVE (FD, ID)

13. White and Yellow
14. Orange - Bronze
15. Purple and Red
16. Pink - Lavender
17. All Blends
18. Bicolor, Variegated

"B" CACTUS (C, SC, IC, LC)

19. White and Yellow
20. Orange - Bronze
21. Purple and Red
22. Pink, Lavender
23. All Blends
24. Bicolor, Variegated

"BB" DECORATIVE (FD, ID)

25. White and Yellow
26. Orange - Bronze
27. Purple and Red
28. Pink, Lavender
29. All Blends
30. Bicolor, Variegated

"BB" CACTUS (C, SC, IC, LC)

31. White and Yellow
32. Orange - Bronze
33. Purple and Red
34. Pink, Lavender
35. All Blends
36. Bicolor, Variegated

"MINIATURE" DECORATIVE (FD, ID) DAHLIAS

37. White and Yellow
38. Orange - Bronze
39. Purple and Red
40. Pink, Lavender
41. All Blends
42. Bicolor, Variegated

"MINIATURE" CACTUS (C, SC, IC, LC) DAHLIAS

43. White and Yellow
44. Orange - Bronze
45. Purple and Red
46. Pink, Lavender
47. All Blends
48. Bicolor, Variegated

"BALL" DAHLIAS

49. Ball Dahlia - over 3 1/2"
50. Miniature Ball Dahlia
51. Pompon Dahlia - Less than 2"

"OTHER" FULLY DOUBLE DAHLIAS

52. Stellar
53. Water Lily
54. Novelty Fully Double

"OTHER" OPEN-CENTERED DAHLIAS

55. Peony
56. Anemone
57. Novelty Open
58. Collarette
59. Orchid
60. Orchette Micro
61. Single
62. Mignon Single
63. Micro's

MULTIPLE BLOOM ENTRIES

64. "AA or A" - 3 Blooms same variety
65. "B" - 3 Blooms same variety
66. "BB" Decorative - 3 Blooms same variety
67. "BB" Cactus - 3 Blooms same variety
68. Miniature Decorative - 3 Blooms same variety
69. Miniature Cactus - 3 Blooms same variety
70. Ball - 3 Blooms same variety
71. Miniature Ball - 3 Blooms same variety
72. Pom - 3 Blooms same variety
73. Other fully double Dahlias - 3 Blooms same variety
74. Any Fully Double combination (AA thru NX) - 3 Blooms Different Varieties.
75. Peony - 5 Blooms same variety
76. Anemone - 5 Blooms same variety
77. Novelty Open - 5 Blooms same variety
78. Collarette - 5 Blooms same variety
79. Orchid - 5 Blooms same variety
80. Orchette - 5 Blooms same variety
81. Single - 5 Blooms same variety
82. Mignon Single - 5 Blooms same variety
83. Any Micro Combination - 5 Blooms same varieties
84. Any Open-Centered Combination - 5 Blooms different varieties

Best of Show Open Dahlia

Reserve Champion Open Dahlia

OPEN COURT OF HONOR

\$2 Premium and Rosette

1. Best "A" or "AA" Dahlia
2. Best "B" Dahlia
3. Best "BB" Dahlia
4. Best Miniature Dahlia
5. Best Ball/Min Ball Dahlia / Pompon Dahlia
6. Best Other Fully Double Dahlia
7. Best Open-Centered Dahlia
8. Best Multiple Bloom Entry
9. Largest Dahlia
(First Place from Sec 8 - Class 1, Sec. 9 - Classes 1-2,
Sec. 10 - Class 1-12)

The Art Moseley Memorial Plaque -

The person who is the best of the three Best in Show Awards among the Novice, Small Grower and Open Court of Honor classes.

SECTION 11 - ROSE BLOOMS

Classes 1-14 are for Hybrid Teas and Grandifloras

Premiums: 1st - \$5, 2nd - \$4, 3rd - \$3, 4th - \$2

1. White or Near White - one bloom
2. Light Pink - one bloom
3. Medium Pink - one bloom
4. Pink Blend - one bloom
5. Dark Pink - one bloom
6. Yellow - one bloom
7. Yellow Blend - one bloom
8. Orange/Orange Blend - one bloom
9. Medium Red - one bloom
10. Dark Red - one bloom
11. Red Blend - one bloom
12. Apricot/Apricot Blend - one bloom
13. Mauve - one bloom
14. Any Color not mentioned - one bloom
15. Fragrance - one bloom
16. Full Blown - one bloom
17. Hybrid Tea Grandiflora Spray
18. Single 10 petals or less
19. Floribunda - one bloom
20. Floribunda - Spray, white or near white
21. Floribunda - Spray, pink or pink blend
22. Floribunda - Spray, yellow or yellow blend
23. Floribunda - Spray, apricot or orange blend
24. Floribunda - Spray, red or red blend
25. Floribunda - Spray, mauve or any other color
26. Climber - one stem
27. Shrub - One Spray, white or near white
28. Shrub - One Spray, pink or pink blend
29. Shrub - One Spray, yellow or yellow blend
30. Shrub - One Spray, apricot or orange blend
31. Shrub - One Spray, red or red blend
32. Shrub - One Spray, mauve or any other color
33. Shrub - One bloom
34. Hybrid Musk, one bloom or spray
35. Rugosa, one bloom or spray
36. Polyantha - one bloom or spray
37. Old Garden Rose - one bloom or spray
38. Any Variety Mix - two blooms
39. Any Variety Same - three blooms
40. Any Variety - three different blooms
41. Any Variety mix or match - five blooms
42. Vase of Lovelies

Queen Court of Honor Rose Show - Rosette & \$3

King Court of Honor Rose Show - Rosette & \$3

Princess Court of Honor Rose Show - Rosette & \$3

SECTION 12 - MINIATURE AND MINI ROSE BLOOMS

1. White - one bloom
2. Pink - one bloom
3. Pink Blend - one bloom
4. Apricot/Apricot Blend - one bloom
5. Yellow/Yellow Blend - one bloom
6. Orange/Orange Blend - one bloom
7. Red - one bloom
8. Red Blend - one bloom
9. Mauve - one bloom
10. Any Other Color - one bloom
11. Single 10 petals or less - one bloom
12. Spray Any Color - one spray
13. Any Variety Mix/Match - three blooms
14. Any Variety Mix/Match - five blooms
15. Vase of Lovelies

Court of Honor Mini-Rose Show

Queen Court of Honor Mini-Rose Show - Rosette & \$3

King Court of Honor Mini-Rose Show - Rosette & \$3

Princess Court of Honor Mini-Rose Show - Rosette & \$3

Best in Show Rose

(This can be any Rose entered in Sections 11 & 12)

SCHOOL EXHIBITS

Superintendent of Geauga County Schools

Jennifer Felker

Directors in Charge: Vicki Koller & Tyler Plants

The School Exhibits is coordinated by the Geauga County Retired Teachers Association. Each of the five local districts and the Auburn Career Center have an area in which to highlight its programs and accomplishments. In addition, the building contains artwork on a rotating grade level basis. Additionally, other displays showing educational opportunities available in the county.

FAIR FACT:

Many of the buildings on the grounds used today date back to the nineteenth century, such as:

Domestic Arts Hall (built 1856, rebuilt 1889), a National Register of Historic Places property since 1979.

Flower Hall (built 1890), a National Register of Historic Places property since 1979.

Small Grandstand replica (original circa 1892, rebuilt 1997).

Section of the C & E Interurban railway station, now the Fair Administration building.



ANTIQUES & COLLECTIBLES

Department 23

ANTIQUÉ HALL

Director in Charge: Tyler Plants

Assisted by: Linda Smallwood and Gretchen Wolfe

FEATURING THE VICTORIAN ERA 1875-1900

Antiques and Collectibles Drop-Off:

Tuesday, August 29, 2023 - Noon to 8:30 p.m.

Judging: Wednesday, August 30, 2023

Entries close at 4 p.m., Wednesday, August 9, 2023

1. Articles must be in a good state of preservation. Condition, beauty and rarity are a prime importance.

2. No premium will be given if exhibit is considered unworthy by the judge and the decision of the judge will be final.

3. Exhibits are limited to a single item per entry unless otherwise specified.

4. "Specimen Not Listed" is ONLY for articles in which there is NO other class.

5. All articles will be exhibited with proper protection for handling and possible theft. The management will use all reasonable care to protect the safety of articles entered but will, under no circumstances, be responsible for any loss or breakage.

6. If possible pick up your entry tags at the Secretary's Office before Tuesday & attach them to items.

7. Exhibits are to be left in place UNTIL 8 p.m. Monday, and WILL NOT BE RELEASED without Exhibitors or Membership ticket.

8. Release time for exhibits is 8-10 p.m. on Monday and 9:30 a.m.-12:30 p.m. on Tuesday. Pick up on Tuesday a.m. if arranged. The management will not be responsible for articles left after these times.

Premiums: 1st - \$5, 2nd - \$4, 3rd - \$3

Best of Show..... \$8 & Rosette

Director's Award \$8 & Rosette

SECTION 1 - GLASS (Classes 1 - 25)

- | | |
|--|-------------------------------|
| 1. Medicine Bottle | 13. Toothpick Holder, colored |
| 2. Perfume Bottle | 14. Butter dish, covered |
| 3. Decorative Bottle | 15. Spoon Holder |
| 4. Cruet, clear | 16. Tall Celery Vase |
| 5. Cruet, colored | 17. Sugar Shaker |
| 6. Tumbler, clear or colored | 18. Sugar and Creamer |
| 7. Goblet, clear | 19. Syrup Pitcher |
| 8. Goblet, colored | 20. Water Pitcher |
| 9. Master Salts
(3 different items) | 21. Compote |
| 10. Salt Dips, clear or colored
(3 different items) | 22. Cake Stand |
| 11. Salt & Pepper | 23. Castor Set - Any type |
| 12. Toothpick Holder, clear | 24. Candlestick pair |
| | 25. Specimen not listed |

SECTION 2 - CUT GLASS (Classes 1 - 3)

- | | |
|------------------|------------------------|
| 1. Water Pitcher | 3. Specimen not listed |
| 2. Bowl or Vase | |

SECTION 3 - COLORED GLASS (Classes 1 - 9)

- | | |
|--------------|------------------------|
| 1. Amberina | 6. Vaseline |
| 2. Blue | 7. Opalescent |
| 2. Cranberry | 8. Milk |
| 4. Custard | 9. Specimen not listed |
| 5. Ruby | |

SECTION 4 - CHINA (Classes 1 - 29)

- | | |
|--------------------------------|-----------------|
| 1. Berry Set (bowl & 1 dish) | 5. Mustache Cup |
| 2. Chocolate Set (pot & 1 cup) | 6. Bone Dish |
| 3. Tea Cup & Saucer | 7. Shaving Mug |
| 4. Demitasse Cup & Saucer | 8. Flo-Blue |

- | | |
|------------------------------------|-------------------------|
| 9. Ironstone Platter | 19. Sugar and Creamer |
| 10. Ironstone, Specimen not listed | 20. Tureen, covered |
| 11. Limoges | 21. Pitcher |
| 12. Lusterware | 22. Teapot |
| 13. Nippon | 23. Vase |
| 14. Haviland | 24. Cracker Jar |
| 15. R.S. Prussia or Germany | 25. Gravy or Sauce Boat |
| 16. Wedgewood | 26. Hair Receiver |
| 17. Historical Plate | 27. Hatpin Holder |
| 18. Butter dish, covered | 28. Salt & Pepper |
| | 29. Specimen not listed |

SECTION 5 - POTTERY (Classes 1 - 3)

- | | |
|-----------------------------|------------------------|
| 1. Bennington or Rockingham | 3. Specimen not listed |
| 2. Majolica | |

SECTION 6 - KITCHENWARE (Classes 1 - 17)

- | | |
|--|--|
| 1. Butter Mold | 10. Small Chopper |
| 2. Butter Bowl | 11. Apple Parer |
| 3. Butter Paddle | 12. Iron - with interchangeable handle |
| 4. Canning Jars interchangeable handle (3 different items) | 13. Fluting Iron |
| 5. Brass | 14. Old Recipe Book |
| 6. Copper | 15. Basket |
| 7. Tin | 16. Coffee Grinder |
| 8. Sugar Mold | 17. Specimen not listed |
| 9. Iron Item | |

SECTION 7 - OIL LAMPS (Classes 1 - 3) (No Chimneys Or Shades)

- | | |
|---------------------------|------------------------|
| 1. Clear or Colored Glass | 3. Specimen not listed |
| 2. Miniature | |

SECTION 8 - TOYS (Classes 1 - 5)

- | | |
|---------------------------|------------------------|
| 1. Bisque Doll | 4. Cast-Iron Toy |
| 2. China Doll | 5. Specimen not listed |
| 3. Other than above Dolls | |

SECTION 9 - FURNITURE (Classes 1 - 5)

- | | |
|-------------------------|----------------------|
| 1. Small Chair | 4. Child's Furniture |
| 2. Cradle | 5. Small Stand |
| 3. Organ or Piano Stool | |

SECTION 10 - MISCELLANEOUS (Classes 1 - 28)

- | | |
|-----------------------------------|-----------------------------|
| 1. Christening Gown | 14. Quilt |
| 2. Jewelry - Necklace | 15. Crazy Quilt |
| 3. Jewelry - Bracelet | 16. Old Print, framed |
| 4. Jewelry - Ring | 17. Old Photograph, framed |
| 5. Jewelry - Earrings Chamber Set | 18. Wash Bowl and Pitcher |
| 6. Silvertip Powder Jar | 19. Most Complete Matching |
| 7. Watch, Women's | 20. Geauga County Item |
| 8. Watch, Men's | 21. Clock - Mantle or Shelf |
| 9. Iron Bank | 22. Soapstone |
| 10. Snuff Box | 23. Wire Rug Beater |
| 11. Stereoscope Viewer & 5 Cards | 24. Writing Box |
| 12. Scrap Book | 25. Sewing Accessory |
| 13. Photo Album | 26. Beaded Pincushion |
| | 27. Silver Item |
| | 28. Brooch |

SECTION 11 - COLLECTIONS (Classes 1 - 5) (6 DIFFERENT ITEMS)

- | | |
|------------------|--------------|
| 1. Pressed Glass | 4. Stoneware |
| 2. Iron | 5. Wood |
| 3. Tin | |

SECTION 12 - COLLECTIONS (Classes 1 - 5)

- | | |
|---------------|-----------------|
| 1. Hair Combs | 4. Hot Pins |
| 2. Spoons | 5. Napkin Rings |
| 3. Fans | |

JUNIOR FAIR

Theme: Tropical Nights Under Grandstand Lights



JUNIOR FAIRBOARD

The Geauga County Junior Fairboard is made up of representatives from seven different youth organizations in the county including 4-H, Grange Youth, Scouts BSA, Girl Scouts, FFA, Farm Bureau and GHPA. Together, they plan and organize the Junior Fair portion of the Great Geauga County Fair.

2023 JR. FAIRBOARD MEMBERS

- | | | | |
|-----------------|-----------------|-------------------|---------------|
| Morgan Alloway | Campbell Hoar | Jessica Lesner | Avery Taylor |
| Hannah Benesh | Ava Intellisano | Audrey Morgan-Ard | Brooke Taylor |
| Addison Bezdek | Erin Keener | Aravis Nelson | Grace Toth |
| Addison Burnett | Danielle Lane | Rachel O'Reilly | James Toth |
| Chance Corey | Kaitlyn Lane | Tatum Poff | Lilyan Warner |
| Jacob Grinstead | Emilia Larkins | Taylor Poff | Teddy Welsh |
| Emma Gromofsky | Aaron Lesner | Jacob Shively | Allie Wiseman |
| Addison Heilman | | | |

OFFICERS 2023 JR. FAIR



President - Avery Taylor
 Vice President - Grace Toth
 Secretary - Erin Keener

Entry Deadline:
Wednesday,
August 9, 2023

All entries for Junior Fair Shows must be submitted online by Wednesday or they will not be accepted and the member will not be permitted to display, show, or sell their animal at the fair. Entries must be done online from the Junior Fair page at geaugafair.com by the entry deadline.



2022 Junior Fair King and Queen, Teddy Welsh and Samantha Bergansky.

JUNIOR FAIR GENERAL RULES

1. A Junior Fair youth is anyone whose age is between 5 and 18 years of age on January 1 of the current year, and a member of one of the Junior Fair organizations. Junior Fair youth ages 5, 6, and 7 will be Associate Members and will show only in the Associate Member classes. All exhibitors must be a member in good standing with their Junior Fair organization by May 1 of the current year.

2. All Junior Fair exhibitors are not required to purchase an exhibitor's ticket for their project animals, but must pay the animal entry fee if shown in the open show. Any non-project animals being shown in the open show are subject to the open show rules and requirements.

3. All youth group exhibitors who complete projects and exhibit at the Fair shall be admitted free unless otherwise announced. Junior Fair participants will wear wristbands as a form of security and admission to the fairgrounds. Wristbands will be given to participants by the club advisors. If wristband is cut, taped, stretched or pried, it will not be honored at the gate and admission will be charged. **REPLACEMENT WRISTBANDS WILL ONLY BE GIVEN UPON THE RETURN OF THE DAMAGED BAND AT THE JUNIOR FAIR OFFICE. NO HAND STAMP WILL BE ISSUED.** Only one wristband will be issued per eligible member. Your name must appear on the approve list. Wristbands will only be given out by the advisor or coordinator of each division of Junior Fair.

4. All exhibits are to arrive after 8 a.m. on the Wednesday of fair week and remain until release time on Monday, with the exception of dogs and horses that are not housed at the Fair.

5. In the event a market animal can not be on the fair grounds on the scheduled tagging day, due to unforeseen circumstances that arise on that day, the animal may be tagged by the Adult Coordinator at a later date pending approval of the Adult Coordinator, Junior Fair Director and the President of the Senior Fair Board.

6. The Junior Fair exhibitor **MUST** be present for their species show or at the sale to participate in the sale. However, if you cannot be present for one of these events, the exhibitor will need to present to the Junior Fair Office a written notice signed by the football coach, band director or any other person in charge of the activity that is in conflict and prevents the exhibitor from being present at the time of showing and/or sale.

7. Each member must show his or her own Junior Fair animal in Junior Fair showmanship classes. Check species rules for any exceptions that may apply. Showmanship class ages are determined as of January 1 of the current year

8. All Junior Fair participants entering animals in the Fair must take care of and keep clean his or her own animals during their stay at the Fair, and if not, he or she may be subject to disciplinary action. Barn duty by other club members will not result in disqualification. Exhibitors may make arrangements for other Junior Fair exhibitors to care for their animals if they are unable to. Livestock must receive feed and water of sufficient quantity and quality on a regular basis so as to help ensure growth and maintenance of normal body condition. All stalls and/or pens must be cleaned by 9 a.m. during Fair. If the exhibitor cannot be there to take care of their animal by this time, another Junior Fair exhibitor may take care of cleaning the pen. Parents or other adults should not clean pens. Poultry and Rabbit cages must be cleaned Monday night before the animals are released.

9. Each animal must be in compliance with health requirements of the Ohio Department of Agriculture at time of entry on fairgrounds.

10. All Junior Fair livestock exhibitors will abide by the Ohio Livestock Tampering Exhibition Rules. In the event a violation of the Ohio Livestock Tampering Exhibition Rules has occurred, the Ohio Department of Agriculture (ODA) will be responsible for the subsequent investigation. At the completion of the investigation, the Senior Fair Board will impose the recommended penalties of the ODA, and reserves the right to impose its own penalties which may include, but are not limited to; disqualification, loss of awards and premiums, as well as banishment from future fairs.

11. For each division, up to an additional 15% of that species market animals may have random urine samples pulled for drug testing.

12. Judges shall be selected by the Junior Fair Superintendents for each department. Once a judge has been selected, a contract

will be sent, with a copy to be returned to Junior Fair. Decisions of the judges will be final.

13. No one is permitted in show rings except those designated by the Junior Fair Superintendent in charge. The decision of the judges is final.

14. All members participating in Junior Fair entering classes as described in the Fair book must register and enter online for their classes. Exhibitors must create an account each year and enter those classes in which they are showing. This must be done before the entry deadline.

15. All Drug Use Notification Forms (DUNF) forms shall be turned in by the announced date. Forms must be completely filled out, including signatures. If at any time before or during the Fair after the original DUNF form is filed the information changes or a drug is subsequently administered, an updated DUNF form shall be required and filed immediately with the Senior Fair Board Office. This includes any medication, whether there is a withdrawal period or not.

No person shall administer or cause or permit to be administered an over the counter drug to livestock either immediately before an exhibition or during an exhibition unless the over the counter drug is administered:

1. By or under the supervision and direction of a veterinarian; and
2. Only in accordance with label directions; and,
3. Only for a valid medical purpose; and
4. A DUNF is completed and filed in accordance with the applicable requirements of rule 901-19-06 of the Administrative Code.

16. In the event that your animal's identification tag is removed or missing, immediately call the Adult Coordinator in charge of the department. Find the tag if possible, it is important to know what the original tag number was. The Adult Coordinator will arrange to have your animal re-tagged.

17. No exhibitor or fair participant shall on fairgrounds property and during any fair event either defile any animal nor exhibit or display on any animal in any manner, including but not limited to written words, pictures, or symbols, so as to promote, advertise, or express any product, fact, opinion, or belief.

18. Junior Fair members in market classes who have been awarded either the Grand or Reserve trophies must remain with their animals until the urine sample has been collected and the appropriate papers have been signed by the responsible person or persons.

19. Weigh-ins for market animals at the Fair will take place at the time noted in the Junior Fair schedule in the Fair book. Animals will be weighed one time only and all weight limits will be strictly enforced.

20. Six ribbons will be given per class unless designated otherwise within the species rules.

21. **QUALITY ASSURANCE PROGRAM:** ODA requires that all Junior Fair Livestock exhibitors with dairy cattle and dairy goats (regardless of age, class, or lactation status), market veal, market goats, market swine, market beef, market dairy steers, poultry, meat-pen rabbits and market sheep must attend one Quality Assurance Program each year with the exhibitor's parent/legal guardian. The OSU Extension/4-H Geauga County Quality Assurance Guidelines will be followed.

22. Chapter 901-19 of the Administrative Code (Ohio Livestock Tampering Exhibition Rules) will be available to the livestock exhibitor or an adult advisor upon request. Geauga County Junior Fair accepts all the sections in the Ohio Livestock Tampering Exhibition Rules listed, except section 901-19-34, Outstanding Market Project Competition.

23. Any Junior Fair member staying in any barn during the hours between 12 midnight and 6 a.m. must fill out a permission form and turn it into the Junior Fair Office. This slip must be signed by the parent/guardian, and the name of the adult who will be staying in the barn with them. This information will then be sent to the Sheriff's station on the Fairgrounds.

24. **PROTEST POLICY** Any protest against a policy and/or rule interpretation must be in writing on a protest form obtained from the Junior Fair office or Junior Fair Coordinator. Protest forms must be submitted by a Junior Fair member. Three persons must witness the event and sign the protest form. The form is to be submitted to the Junior Fair Coordinator no later than 6 p.m. on the last day of the fair. A protest of the rules must be submitted in writing by July 1 of the current year.

A fee of \$50 must accompany any written protest form. If the protest is upheld, \$25 of the fee will be returned to the person filing the protest.

PROTEST HEARING PROCEDURES

Hearing panel shall consist of:

- Moderator from Sr. Fairboard or Auxiliary
- Three Jr. Fair Members (Executive Board)
- Three Coordinators
- Three Sr. Fairboard Directors

Evidence will be submitted by:

- Person filing protest
- 3 witnesses interviewed one at a time in private
- Coordinator or species or individual protest filed against

Hearing conducted in proper order:

- Person filing protest and witnesses
- Person protest is filed against and witnesses
- Question and answer period
- Vote on issue

This will be a closed hearing. The parties involved in the protest will be informed within 10 days of the filing with the Junior Fair Coordinator.

25. Contestants, their families, and agents, agree to indemnify and save harmless, from any and all liabilities The Geauga County Agricultural Society, the Geauga County Junior Fair Board and any advisors, and all show officials and their employees.

26. The Junior Fair expects courteous and orderly conduct by the exhibitors and their attendants. Harassment, profanity or questionable conduct toward fair officials, judges, show manager, help, or exhibitors will not be tolerated at the fair or during Junior Fair activities throughout the course of the year. The Senior Fair Board Director in charge of the department together with the Junior Fair Coordinator shall have the authority to dismiss or disqualify any animal or person, which is unruly, unmanageable, or otherwise evidences a disorderly or unpredictable attitude.

27. The Senior and Junior Fair Boards reserve the right to impose penalties and take disciplinary action for any rule or policy violation occurring during the fair and at all fair related activities throughout the course of the year. These penalties may include, but are not limited to; disqualification, loss of awards and premiums, as well as banishment from future fairs.

28. The Board of Directors of the Geauga County Agricultural Society reserve the right to interpret all rules and regulations set forth in this section and also reserve the right to rule on all questions not covered in these rules and regulations and determine arbitrarily all matters and differences in regard thereto, from which there is no appeal.

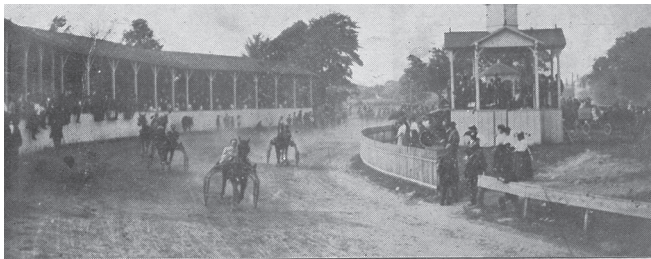

An Exciting Race at Burton Fair.



GEAUGA CO. FAIR, BURTON, O., SEPT. 12-15, 1911

JUNIOR FAIR PROGRAM
Theme: Tropical Nights Under Grandstand Lights

WEDNESDAY

- 6-10 a.m. Weigh in for Swine, Sheep, & 3-5 p.m. and Goats at the small scale.
- 11 a.m. Booth Judging - Jr. Fair Building
- Noon-7 p.m. Poultry weigh-in
- 5 p.m. Hogs must be in barn - All Poultry must be in the barn
- 5-9 p.m. Weigh Market Beef
- 6 p.m. All Sheep and Goats must be in the barn
- 6-8 p.m. Garden Produce check-in
- 6-9 p.m. Rabbit check-in
- 6:30 p.m. Weigh Market Rabbits
- 10 p.m. All Beef exhibits must be in place'

THURSDAY

- 8:30 a.m. Pack Goat Show - Natural Resource Area, Hitch/Harness Goat Show - Small Grandstand (immediately following Pack Goat Show), Dairy Goat Show - Auction Tent (immediately following Hitch/Harness Goat Show)
- 8:30 a.m. Junior Fair Horse Show - East Show Ring
- 9 a.m. Sheep Show - Small Arena
- 9 a.m. Swine Show - Arena
- 9 a.m. Market Poultry
- 9 a.m. Poultry Showmanship
- 1 p.m. Garden Produce judging - Junior Fair Building
- 3 p.m. Rabbit Breed Show - Rabbit Barn
- 4 p.m. Pygmy Goat Show - Small Arena
- 7 p.m. Junior Fair King and Queen Coronation - Junior Fair Entertainment Center

FRIDAY

- 8:30 a.m. Junior Fair Horse Show - East Show Ring
- 9 a.m. Rabbit Showmanship - Rabbit Barn
- 9 a.m. Beef Show - Arena
- 9 a.m. Dairy Show - Arena
- 9 a.m. Fancy Poultry Show
- 2:30 p.m. Small Animal Auction - Auction Tent

SATURDAY

- 8:30 a.m. Junior Fair Horse Show - East Show Ring
- 10 a.m. Small Animal Show - Junior Fair Building
- 2 p.m. Livestock Buyers registration - Arena
- 4 p.m. Large Animal Livestock Sale - Arena

SUNDAY

- 9:30 a.m. Dog Show - Arena
- 10 a.m. Worship Service - Junior Fair Entertainment Center
- 10 a.m. Entries for the Anyone Can Bake contest - Junior Fair Building
- 1 p.m. Results from the Anyone Can Bake contest

MONDAY

- 11 a.m. Junior Fair Showmanship Sweepstakes
- 12:30 p.m. All Animal Costume Class B - Junior Fair Building
- 1:30 p.m. All Animal Costume Class A - Arena
- 1:30 p.m. Quilt Judging
- 2 p.m. Style Show - Junior Fair Building
- 8 p.m. Livestock Released
- 8 p.m. Exhibits Released

JUNIOR FAIR KING AND QUEEN

Coronation - Thursday - 7 p.m.

Junior Fair Stage

Adult Coordinator: Nancy Parker

1. The King and Queen contest is open to all Junior Fair participants between the ages of 16 and 18, as of January 1 of the current year, and a member of the youth Junior Fair organization (4-H, Grange, Scouts, etc.) they represent for at least two years.

2. Contestants must not be married, not have been married, nor have borne a child. Previous Geauga County Junior Fair Kings and Queens are not eligible.

3. Contestants will be judged on poise, personality, communication skills, responses to questions, appearance and presentation, and on activities, leadership, participation, initiative, and achievement.

4. All contestants, should they be named King or Queen, must be willing and able to attend various activities throughout the Fair. If for any reason a contestant cannot accept this responsibility, he/she should not compete. The Queen must be able to compete in the Ohio Fairs' Queen Contest at the Ohio Fair Managers Convention in January.

5. All interested members must complete an application, which can be found on the Geauga County Fair website in the Junior Fair section. Applications must be turned in by June 1 of the current year.

6. Applicants will be interviewed by a panel of judges who will select the court attendants on the second Saturday in July. The candidate must be present for their interview. This is the ONLY time the interviews for King and Queen Court will take place. This is an interview and appropriate professional business attire is expected. Those making court will be notified by email.

7. Clubs will be sent a ballot for the members to vote on those candidates selected by the interviewing judges. Each member has a vote. These ballots must be turned in by August 15th.

8. Rehearsal will be the Sunday of Fair week at 7 p.m. At rehearsal, candidates will draw a word or phrase out of a bowl that they will have to talk about or elaborate on. This will be the final judging event before coronation. Casual dress is appropriate.

9. Coronation is Thursday night during the Fair. Each member of the court will be asked to answer a question or elaborate on a word drawn from a fishbowl.

JUNIOR FAIR BOOTHS

Judging - Tuesday - 11 a.m.

Adult Coordinators: Jayne Sickafoose,
Sue Rischar, Peggy Peters

Theme: Tropical Nights Under Grandstand Lights

1. Each Junior Fair organization is expected to complete a booth in the Junior Fair Building.

2. Purpose of the booth is to inform and educate the public on their particular club or organization.

3. All booths should be planned and created by the members and should reflect the Junior Fair theme.

4. All clubs/organizations that request access to an electric outlet must have a booth along the walls. No combinations of water and electrical use which may become a hazard will be permitted in the Junior Fair Building.

5. No animals will be permitted in the building during booth set up.

6. All 4-H, Grange, FFA, Boy Scouts, Girl Scouts, Geauga Horse and Pony, and Farm Bureau booths will receive a participation ribbon. Each group setting up a booth may choose to be or not be entered for competition for first place ribbons in the following categories:

A. Small Groups (groups of 14 or fewer members)

1. Most educational
2. Best representation of Jr. Fair theme
3. Most Original

B. Large Groups (groups of 15 or more members)

1. Most educational
2. Best representation of Jr. Fair theme
3. Most original

7. Booths may be put up during the following times.

Saturday 9 a.m. to 9 p.m.

Sunday 9 a.m. to 9 p.m.

Monday 3 p.m. to 9 p.m.

Tuesday 3 p.m. to 9 p.m.

Booths must be finished by 9 p.m. Tuesday. However, clubs may come in on Wednesday between 9 and 11 a.m. to make repairs on objects already in the booth (reattaching backgrounds and display posters, fix fallen objects, etc.) before judging. You may not finish, add, remove or change anything else.

Organizations and clubs wishing to use paper backgrounds on their booths must provide their own paper. Nails, tacks or staples may not be used on the booths.

Suggestions for attaching items on the background paper instead of nails, tacks or staples are: pins, sticky tacks or fun tacks, duct tape, rubber cement or electricians tape. Any club or organization who uses nails, tacks or staples on the partitions will not be permitted to have a booth the following year.

All booths will have a picket fence across the front.

8. Booths will be judged Wednesday. No one will be permitted in building that day after 11 a.m. Judges may or may not be in county.

9. No Booth exhibit (includes all contents in the booth) can be removed before 8 p.m. on Monday. Anyone (individuals and/or clubs) removing booth exhibits before 8 p.m. Monday will forfeit any premiums won for their booth and will not be permitted to have a booth the following year. If you cannot take down your booth on Monday evening, the building will be open from 9 a.m. until noon the following Saturday for booth tear down. All clubs having a booth are responsible for tearing down their booths.

Neither the Junior Fairboard or the Geauga County Agricultural Society, nor the Geauga County Cooperative Extension Service are responsible for items left in the building after 9 p.m., or missing during the fair. **ANY ITEMS LEFT AFTER THE BOOTH BUILDING IS CLOSED SHALL BE DISPOSED OF.**

ALL ANIMAL COSTUME CLASS

Monday

Class B - 12:30 p.m. - Junior Fair Building

Class A - 1:30 p.m. - Arena

Superintendent: Aravis Nelson

Adult Coordinator: Jenn Lanstrum

Rules:

1. All animals competing in the species costume classes must be the exhibitor's project animal. Only project animals and their exhibitors may participate in those classes. The first three places from each species will participate in All Animal Costume Class.

2. Judging of the All Animal Costume Class will be based primarily on the animal's costume. Animals must be accompanied by a Junior Fair exhibitor. The exhibitor may or may not be in costume.

3. Judges must not be Junior Fair age and may or may not be in county.

4. Animals used in the contest must be participant's project animal for the current year. Entries may include more than one person but not more than one animal.

5. Winners may not repeat their winning entries in the following year's class. They may however, enter with a different costume.

6. All entriese must be in place 15 minutes prior to the published show time.

7. There will be two classes;

A. Large animals including: Dairy, Beef, Sheep, Goats, Swine and Horses.

B. Small animals including: Rabbits, Dogs, Poultry, and Small Animal projects.

8. All contestants will be judged on the following:

- Costume 50%
- Creativity 40%
- Showmanship 10%

9. Rosettes will be awarded to the first three places in both Class A and Class B. The first place winners from Class A and Class B will each be awarded a trophy.

SHOWMANSHIP COMPETITION

General Rules:

1. Showmanship Classes will be as follows (age as of January 1 of the current year) unless otherwise stated in the species department.

- Senior - 16 years of age and over
- Intermediate - 14 to 15 years of age
- Junior - 11 to 13 years of age
- Beginner - 10 years of age and under
- Novice - 11 years of age and older and who has no previous experience showing this species

Associate - Registered Cloverbuds or members of a Junior Fair organization ages 5 through 8 but not in the third grade. These members will borrow an animal from another Junior Fair exhibitor to show in their showmanship class. If they wish to show their own animal that animal must be entered in an open show class, and they must pay the entry fee for that animal, the exception being the swine department, as there are no open show animals.

Grand Showman - Any previous Showmanship Sweepstakes participants who are still of Junior Fair age and the first place winners from all of the classes above, except Associate.

2. If a child wins their age showmanship class, they are automatically moved up the following year to the next age group, even if it is not age appropriate.

3. The winner of the Senior Showmanship class will have the opportunity to compete in Showmanship Sweepstakes. If the exhibitor in first place does not wish to compete and is 15 or under, he or she may decline and compete in Showmanship Sweepstakes and will still be eligible to compete in Senior Showmanship the following year without penalty. If the Senior winner is 16 or over, and declines, he or she will forfeit the opportunity to participate in Senior Showmanship the following year and must be in the Showman of Showmen class.

4. Regardless of the age of the Senior Showmanship winner, if he or she chooses not to compete in Showmanship Sweepstakes, the exhibitor who stood second to that person may elect to compete in Showmanship Sweepstakes. If the second place exhibitor declines, they may show the following year in the Senior Showmanship class as they have not won the class.



SHOWMANSHIP SWEEPSTAKES

Monday - 11 a.m. - Arena

Superintendents: Avery Taylor, Brooke Taylor

Adult Coordinator: Heather Lane and Rachael Toth

Rules:

1. This Contest is open to all of the Senior Showmanship winners.

2. Participants in Showmanship Sweepstakes may only represent one animal department. If the participant won first in more than one animal department, he or she must choose which department he or she will represent. Once he or she has decided which department he or she will represent, he or she must then inform the second place winner in the department he or she will not be representing that he or she is eligible to compete. The second place winner has the option of declining to participate in Showmanship Sweepstakes. If he or she does decline, they may still compete in Senior Showmanship the following year because they have not yet won the class. If the exhibitors placing first or second in a species do not want to participate, that species will not be represented.

3. Each division will be judged by a suitable representative chosen by the winner of the species and approved by the Adult Coordinator in each department.

4. One animal from each competing department will be needed for the competition. If any animal department has no participant for Showmanship Sweepstakes, that department will not participate in any capacity in the competition. Each participant will bring their own winning showmanship animal for the other participants to show. Only if there is concern for safety shall another animal be used. The safety concern will be decided between the Adult Coordinator in charge of Showmanship Sweepstakes, the exhibitor, and the Junior Fair Superintendents from the Department whose animal is in question.

5. Each judge will rate the participants on a scale of one to ten, with ten being the best. The member with the highest score will be the winner. Each judge will give each score to the scorekeeper accompanying that contestant who will then tally each contestant's points as they progress to each station.

6. If, for whatever reason, a contestant does not wish to show a particular animal, he or she may refuse to show that animal and take the lowest score (1) for that department.

7. In the case of a tie, the tying contestants will be asked to show a neutral animal. The animal will be chosen by a random drawing.

8. Any member in Showmanship Sweepstakes may not compete again representing the same department. Anyone who has won Showmanship Sweepstakes cannot compete again.

9. The awarding of the Showmanship Sweepstakes trophy will be held immediately following the show in the Arena. The judge's decision is final.

10. Participation forms are due in the Junior Fair office within 24 hours of winning your spot in order to participate in the sweepstakes. The exception is the winner of the Dog Show, whose form should be turned in by 4 p.m. on Sunday.

DEPARTMENT 101

Junior Fair Anyone Can Bake

Sunday - 10 a.m. - Junior Fair Building

Superintendent: Erin Keener

Adult Coordinator: Peggy Peters

Rules:

1. This contest is open to all Junior Fair youth. Exhibitor must enter online.

2. Entries must be made at the Junior Fair Building between 10 and 11 a.m. on Sunday. Entries must include a 3 x 5 index card with the exhibitor's name, age, complete mailing address, telephone number, and Junior Fair organization affiliation.

3. All recipes must be made from scratch, no mixes permitted.

4. All entries should be cooled, covered with plastic wrap and MUST be on disposable containers.

5. ONLY 1 ENTRY PER CLASS.

6. A display case is available in the Junior Fair Building to display entries. A list of winners will be posted on the display case.

7. Prizes of \$3, \$2 and \$1 plus ribbons will be awarded. Prize money must be picked up by Monday at 8 p.m. at the Junior Fair office. Ribbons may be removed from the display at the same time. If the ribbon or prize money is not picked up, it will be forfeited.

8. Judges have the right to disqualify and/or skip a class if item is unwholesome.

Section 1 - Junior Division (up to 13 years old)

Class 1: Cake: Display on foil covered heavy cardboard or other suitable material no more than one inch larger than the cake.

Class 2: Pie: 8 - 10" in diameter, 2-crust, fruit filled only.

Class 3: Cookies: 3" or less in diameter after baking, drop style only. No filled cookies, no frosting. Present 4 cookies for judging.

Class 4: Yeast Baking: NO bread machine. Bring 1 loaf or 4 rolls.

Class 5: Miscellaneous Breads: NO YEAST. Bring 1 loaf.

Class 6: Muffins / Scones: Bring 4 on a plate.

Class 7: Brownies and Bar Cookies: 3" or less in diameter, without frosting. Bring 4 on a plate.

Class 8: Cupcakes: 4 on a plate.

Class 9: Miscellaneous - Entries in this class will be divided based on the entries received.

Division 2 - Senior Division (13 years and over)

Classes are as above.

DEPARTMENT 102

Junior Fair Beef Show

Friday - 9 a.m. - Arena

Superintendent: Addison Bezdek

Adult Coordinator: Ryan Ivans

Rules:

1. All breeding exhibits will be shown in age appropriate classes together. All entries, market and breeding, must be entered online before the deadline. All beef exhibits must be free of horns by December weigh-ins.

2. No exhibitor may have more than two market beef or three breeding cattle or two feeder calves at the Fair. A combination totaling four units is permissible. A cow and calf is considered one unit. Cows and calves may be brought in together.

3. All market beef must be in possession of the exhibitor by December 1 and breeding animals by June 1.

4. All market beef shown must NOT be over 21 months of age by Fair time and must weight 925 pounds or more for standards breeds and 600 pounds or more for miniature breeds. Underweight animals at Fair do not fall into the miniature class. Underweight market beef may be sold by private treaty in the Junior Fair Beef barn. If not sold by private treaty, they may go back to the farm.

5. All market beef must be shown in the market class and must be sold at the Livestock Sale. This is a terminal sale.

6. All tagging will be done at the fairgrounds on the date in December designated by the Fair Board between the hours of 8 and 10 a.m. All steers MUST be castrated at this time, in the event a testicle is found, the castration must be completed by a vet by January 1. Only two market beef may be tagged per child. Any market beef tags that are lost must be reported to the Adult Coordinator immediately. All retagging will be done by the club advisor and reported to the Adult Coordinator. All other ear identification must be removed prior to arrival at Fair on Wednesday, except EID tags. All miniature breeds must be declared at the time of tagging.

7. Exhibitors must wear identification numbers that correspond to their steer exhibit's tag number.

8. Exhibitors must notify the Adult Coordinator immediately if

their animal dies between December 1 and June 1. Exhibitors may replace the animal, but may not participate in the market beef class. Replacement animals may be shown in showmanship classes. Replacement market beef will not be eligible for Grand or Reserve Champion, and can be sold at the end of the sale.

9. No Junior Fair member is to stay overnight in the barn without their parent's consent and an adult to stay with them. Gates will be available and are to be placed across the doors of the barn before leaving for the night. Security will patrol. The Junior Fair member must complete an overnight stay form that can be obtained from the Junior Fair Office.

10. Ringmen will be present during the show to insure Junior Fair exhibitor's safety. No one is permitted in the show ring except those designated by the Junior Fair superintendents in charge or the Adult Coordinator.

11. The beef barn will be closed to spectators during the show and Livestock Sale.

12. The State of Ohio Health regulations and Ohio Livestock Tampering Rules will be followed.

13. There may only be one animal per entry for showmanship in the arena at a time. The Showmanship animal must be a steer or breeding project over 205 days (7 months) of age, unless all you have at the Fair is a calf project. No cow/calf combination is allowed to enter the arena together for showmanship. You must show your own animal in this class. See the General Showmanship rules for additional information.

14. All Junior Fair entries will be judged by class on type and conformation for place, trophies, and awards.

15. All animals must have a halter and neck rope on at all times unless in the Grand and Reserve pens or a cow/calf pen.

16. Market beef will be weighed from 5 to 9 p.m. on the day the animals arrive for fair.

Classes:

Section 1 - Showmanship (See General Showmanship Rules)

Class 1: Beef Buds - Showmanship. There must be enough adults in the ring with these exhibitors to keep them safe.

Class 2: Senior Showmanship

Class 3: Intermediate Showmanship

Class 4: Junior Showmanship

Class 5: Beginner Showmanship

Class 6: Novice Showmanship

Class 7: Grand Showman: Any previous Showmanship Sweepstakes participants and the first place winners from Classes 2 through 6.

Section 2 - Breeding Classes

Class 8: Junior Heifer Calf. Dropped after January 1, 2023

Class 9: Senior Heifer. Droppd between September 1, 2022 and December 31, 2022

Class 10: Summer Yearling Heifer. Droppd between May 1, 2022 and August 31, 2022

Class 11: Junior Yearling Heifer. Dropped between January 1, 2022 and April 30, 2022

Class 12: Senior Yearling Heifer. Dropped between September 1, 2021 and December 31, 2021

Class 13: Cow. Cow two to five (maximum) years of age, born between August 31, 2018 and August 31, 2021. May not show the same animal more than 3 consecutive years.

Class 14: Cow and Calf. Must be cow's natural calf, under 8 months of age and nursing. May not show the same animal more than 3 consecutive years.

Section 3 - Market Classes

Class 15: Commercial Feeder Calf. Dropped after January 1 of current year.

Class 16: Advanced Feeder Steer. Under 900 pounds and over 8 months of age

Class 17: Purebred Hereford. William Spear Memorial Trophy.

Class 18: Rate of Gain.

Class 19: Beef Market Class. Class will be divided into groups

by weight with no more than 8 entries per group. Group winners will compete for Grand and Reserve Champion. Entries may be purebred or crossbred. This is a terminal show.

Class 20: Grand and Reserve Champion.

Class 21: Great 8.

Class 22: Geauga's Best. This class will consist of any Junior Fair market beef that was born on a Geauga County farm. Grand and Reserve Champion steers are not eligible.

DEPARTMENT 103

Junior Fair Dairy Show

Friday - 9 a.m. - Arena

Superintendent: Addison Heilman

Adult Coordinator: Cindy Lausin

Rules:

1. All Junior Fair animals must be housed in the Dairy barn.
2. All Junior Fair exhibitors will comply with their specific organization's criteria to participate in Junior Fair.
3. Members are not required to have registered animals as projects.
4. The Dairy organizations (only bovine dairy animals) will sell Dairy Baskets at the Junior Fair Livestock Auction. Each group will sell one basket. Proceeds will be used to promote the dairy industry within their groups.
5. All clipping to be done before animals come to the Fair.

Classes:

Section 1 - Showmanship (See General Showmanship Rules)

- Class 1: Senior Showmanship
- Class 2: Intermediate Showmanship
- Class 3: Junior Showmanship
- Class 4: Beginner Showmanship
- Class 5: Novice Showmanship
- Class 6: Dairy Buds Showmanship
- Class 7: Grand Showman. Any previous Showmanship Sweepstakes participants and the first place winners from classes 1 through 5.

Section 2 - Holstein

- Class 8: Spring Heifer Calf. Born after March 1 of the current year.
- Class 9: Winter Heifer Calf. Born between December 1 of previous year through February of the current year.
- Class 10: Fall Heifer Calf. Born between September 1 to November 30 of previous year.
- Class 11: Summer Yearling Heifer. Born between June 1 and August 21 of previous year.
- Class 12: Spring Yearling Heifer. Born previous year.
- Class 13: Winter Yearling Heifer. Born between December 1, 2020 and February 28, 2022.
- Class 14: Fall Yearling Heifer. Born between September 1, 2020 and November 30, 2021.
- Class 15: Junior Champion. First and second places from classes 8 through 14 compete for Junior Champion
- Class 16: Junior Two Year Old in Milk. Born between March 1, 2020 and August 31, 2021.
- Class 17: Senior Two Year Old in Milk. Born between September 1, 2020 and February 28, 2021.
- Class 18: Dry Three Year Old and Under Four
- Class 19: Three Year Old and Under Four in Milk
- Class 20: Dry Four Year Old
- Class 21: Four Year Old in Milk
- Class 22: Aged Dry Cow
- Class 23: Aged Cow in Milk
- Class 24: Senior Champion. First and second places from classes 16 through 23 compete for Senior Champion
- Class 25: Grand Champion Dairy. Grand and Reserve Champions, by breed, compete.
- Class 26: Dam and Daughter. Both animals must be one member's project. Dam must have been shown in one of the classes 16 through 23. Daughter to have been shown this year.
- Class 27: Junior Get of Sire. Three female animals under two years of age from the same sire.

Section 3 - Jersey

Classes are as above.

Section 4 - Guernsey

Classes are as above.

Section 5 - Ayrshire

Classes are as above.

Section 6 - Brown Swiss

Classes are as above.

Section 7 - Milking Shorthorn

Classes are as above.

Section 8 - Costume Class

Class 28: Costume Class. See All Animal Costume Class for information.

Section 9 -

Class 29: Supreme Champion. Grand Champions from all breeds compete for overall winner.

Dairy Special Award: The Geauga Holstein Club will sponsor a trophy, I.M. Cavanaugh Rotating Plaque, for the Champion Holstein Female.

DEPARTMENT 104

Junior Fair Dairy Goat Show

Thursday - Pack - 8:30 - Natural Resource Area
Harness/Hitch - After Pack - Small Grandstand
Dairy Goat - After Harness/Hitch - Auction Tent

Superintendent: Tatum Poff

Adult Coordinator: Rachael Toth

Rules:

1. Goats must be free of horns. All buck goats are barred.
2. Each Junior Fair exhibitor must show his or her own project animal in showmanship classes, with the exception of Goatlets.
3. All goats must be scrapie identified per State regulations.
4. Pack animals can be wethers or non-lactating females.
5. Cart animals can be any breed or species. NO CARTS ARE TO BE OUT OF THE BARN WITHOUT ADULT SUPERVISION.
6. All Dairy goats shall be milked dry at 8 p.m. Wednesday, in the dairy goat barn. If a Junior Fair member cannot be there, they must milk out upon arrival, under the same supervision.
7. All female dairy goats must be in possession of the exhibitor by June 1 of the current year.
8. First year Junior Fair members may show a maximum of two animals from the pack, hitch, senior or junior doe, or meat/market classes. A second year and over exhibitor may show up to five dairy goats, but only one in classes 16 to 20, classes 29 to 33 and class 41 of each division.
9. A purebred and a recorded grade may be shown together in a dam and daughter class. Both animals must be one member's project.
10. All Market Goats must be weathered.
11. All goats going through the Livestock Sale must be born between January 1 and April 1 of the current year. These animals must be in possession of the exhibitor prior to tagging (see rule 13). All males must be weathered prior to tagging.
12. A Junior Fair exhibitor may tag 3 meat or market animals, but may only bring two to Fair.
13. All Market Goats must be brought to the Geauga County Fairgrounds on the third Saturday of May between the hours of 8 and 10 a.m. to be weighed in and ear tagged. Only those animals ear tagged at this time will be eligible for competition in any market class or to sell through the Livestock Sale. All tag numbers shall remain as assigned that day. Market and meat goats will be weighed again on the Wednesday prior to Fair and must weigh a minimum of 50 pounds at this time. See Junior Fair Schedule for times.
14. Each exhibitor must collar their market animal(s) and report to the Coordinator prior to leaving the Fairgrounds on Monday evening.
15. All Junior Fair goat entries will be judged on type and confirmation for places, trophies, and awards.
16. All sheep and goats are required to have official scrapie identification unless they are wethers less than 18 months of age.

Classes:

Section 1 - Pack Animal Classes

Class 1: Beginning Pack Animal. Animal age 2 months to 6 months. Must be able to walk on a lead and respond to simple verbal commands. Will carry an empty pack.

Class 2: Intermediate Pack Animal. Animal age 6 months to 12 months old. Must be able to walk with or without a lead and respond to verbal commands. Will carry a pack no heavier than 10% of its body weight.

Class 3: Senior Pack Animal. Animal age 12 months and over. Must complete a course walking free using only verbal commands. Will carry a pack no heavier than 40% of its body weight.

Section 2 - Harness/Hitch Classes

Class 4: Beginner Hitch. Juvenile driven from behind. No cart.

Class 5: Novice Hitch. Yearling driven from behind. No cart.

Class 6: Intermediate Hitch. Yearling or older with cart driven from behind. No rider.

Class 7: Advanced Hitch. 2 years old or older driven by youth from cart.

Class 8: Double Hitch. Team driven from cart.

Section 3 - Showmanship

(see General Showmanship Rules)

To immediately follow Harness/Hitch classes.

Class 9: Goatlet Showmanship

Class 10: Senior Showmanship

Class 11: Intermediate Showmanship

Class 12: Junior Showmanship

Class 13: Beginner Showmanship

Class 14: Novice Showmanship

Class 15: Grand Showman. Any previous Showmanship Sweepstakes participants and the first place winners from classes 1 through 5.

Section 4 - French Alpine

Section 5 - LaMancha

Section 6 - Nigerian

Section 7 - Nubian

Section 8 - Oberhasli

Section 9 - AOP (All Other Purebreds)

Section 10 - Recorded Grades

SENIOR SHOW CLASS

(All animals show in Senior Show must be in milk or have been in milk)

Class 16: Doe under 2 years in milk

Class 17: Doe 2 years and under 3 years

Class 18: Doe 3 years and under 4 years

Class 19: Doe 4 years and under 5 years

Class 20: Doe 5 years and over

Class 21: Senior Grand Champion

Class 22: Senior Reserve Champion

Class 23: Champion Challenge Class

Class 24: Senior Get of Sire, three does the get of one sire. Sire must be named

Class 25: Dam and Daughter. Dam must be named

Class 26: Produce of Dam. Two does the produce of one dam.

Dam must be named

Class 27: Best three Does owned by Exhibitor

Class 28: Udder Class. Doe in milk judge on udder alone.

JUNIOR SHOW CLASSES

Class 29: Junior Kid, born April 1 to July 15 of the current year.

Class 30: Intermediate kid, born March 1 to March 31 of the current year.

Class 31: Senior Kid, born January 1 to February 28 of the current year.

Class 32: Junior Yearling, born August 1 to December 31 of the previous year.

Class 33: Senior Yearling, 1 year old and under 2 not in milk

Class 34: Junior Grand Champion

Class 35: Junior Reserve Champion

Class 36: Junior Get of Sire, 3 does the get of one sire. Sire must be named.

Class 37: Junior Produce of Dam

Section 11

Class 38: Best 4 senior does any breed, any age owned by one exhibitor (one entry per exhibitor)

Class 39: Best Doe in Senior Show

Class 40: Best Doe in Junior Show

Section 12

Class 41: Companion Goat

Section 13

Class 42: Costume Class

Section 14 - Market Goats

This is a terminal show.

Class 43: Market Goats

Class 44: Grand and Reserve Champion Market Goat

Class 45: Rate of Gain.

DEPARTMENT 105

Junior Fair Dog Show

Sunday - 9:30 a.m. - Arena

Superintendent: Teddy Welsh

Adult Coordinator: Tim Healy

Rules:

1. Members are required to have 50% club match participation to show at the Great Geauga County Fair.

2. Junior Fair dogs must be licensed and have current shots and vaccinations as required by the Ohio State Fair.

3. All dogs are to be kept on a leash or crated except when being judged.

4. Interview judging and showing at the Fair are optional, but interview judging is required to compete in the Junior Fair show under 4-H.

5. Ribbons will be given per class with the exception of the Assistance Dog class, for which there will be no points awarded but awards will be presented to all exhibitors in the Assistance Dog class.

6. Tent Rules in Ohio State Fair book and Geauga County Fair 4-H Dog Tent Guidelines for the Geauga County Junior Fair Dog Show will be rigorously enforced.

7. Dogs MUST remain in the approved area. Animals cannot be removed from the dog area except for entry and exit to the Fairgrounds and for their show.



Classes:

Classes will be on the basis of Ohio State Fair rules.

Section 1 - You and Your Dog

- Class 1: You and Your Dog Junior
- Class 2: You and Your Dog Intermediate
- Class 3: You and Your Dog Senior

**Section 2 - Showmanship
(see General Showmanship Rules)**

- Class 4: Showmanship Junior A
- Class 5: Showmanship Junior B
- Class 6: Showmanship Intermediate A
- Class 7: Showmanship Intermediate B
- Class 8: Showmanship Senior A
- Class 9: Showmanship Senior B
- Class 10: Grand Showman



Section 3 - Obedience

- Class 11: Beginner Novice A Obedience
- Class 12: Beginner Novice B Obedience
- Class 13: Pre-Novice Obedience
- Class 14: Novice A Obedience
- Class 15: Novice B Obedience
- Class 16: Graduate Novice A Obedience
- Class 17: Graduate Novice B Obedience
- Class 18: Open A Obedience
- Class 19: Open B Obedience

Section 4 - Rally

- Class 20: Rally Novice
- Class 21: Rally Intermediate
- Class 22: Rally Advanced
- Class 23: Rally Excellent

Section 5- Costume Class

Class 24: Costume Class. See All Animal Costume Class for information.

Section 6 - Assistance Dog

- Class 25: Assistance Dog

DEPARTMENT 106

**Junior Fair Garden Produce Show
Thursday - 1 p.m. - Junior Fair Building**

Superintendent: Grace Toth

Adult Coordinator: Rich Ivans

Rules:

1. All entries must be grown by the exhibitor.
2. All exhibitors must enter online by the entry deadline.
3. Members can enter as many classes as they like. They may only have one entry in any one class.
4. All entries are automatically considered for Best of Show.
5. Entries must be brought to the Junior Fair Building between 6 and 8 p.m. on Tuesday. All entries will be checked in. Entries do not have to be brought by the exhibitor.
6. Entries must be correctly labeled with the name of the entrant, Junior Fair affiliation, class and variety on one side of the label. The other side should have only the class and variety. Labels should be on 3 x 5 cards. No member identification will be on the entries until after judging.
7. Disposable plates will be provided by Junior Fair. Other containers must be provided by the member.
8. Entries will be judged for market quality (uniformity, size, shape, and color) unless otherwise indicated in the class description.
9. At the judge's discretion, no unworthy entry will be given an award.
10. Entries will be removed between 8 and 9 p.m. on Monday evening. After 9 p.m., all entries will be discarded.
11. Any exhibit which becomes unfit for display will be removed. If exhibitor wishes to replace unfit item, he or she may do so by checking with the Junior Fairboard office with the replacement.

Classes:

Section 1 - Vegetables

- Class 1: Beans, One quart box
- Class 2: Carrots, four on a plate
- Class 3: Corn, Five ears grown this year, husk removed
- Class 4: Cabbage, one head
- Class 5: Onion, four on a plate
- Class 6: Cucumbers. Four on a plate
- Class 7: Gourds. Four small on a plate
- Class 8: Gourds. One large
- Class 9: Herbs, Medicinal - one bunch
- Class 10: Herbs, Culinary - one bunch
- Class 11: Herbs, aromatic or dyes
- Class 12: Peppers. Four on a plate
- Class 13: Potatoes, four on a plate
- Class 14: Pumpkin
- Class 15: Squash, Summer and Zucchini. Three on a plate
- Class 16: Winter Squash
- Class 17: Sunflower Head. Do not bring entire plant
- Class 18: Tomato. Four on a plate
- Class 19: Garlic, four on a plate
- Class 20: Turnip, four on a plate
- Class 21: Unusual Plant, edible variety (must be identified)
- Class 22: Tomato. Commercial grade, 4 on a plate
- Class 23: Best of Show

Section 2 - Largest

- Class 24: Biggest Cucurbit. By weight
- Class 25: Largest Sunflower Head (diameter). Do not bring entire plant.
- Class 26: Biggest Nightshade. (example: tomato, pepper, potato) Largest circumference in inches.

DEPARTMENT 107

Junior Fair Horse Show

Thursday - 8 a.m. - Safety Class

Thursday - 8:30 a.m. - East Show Ring

Friday - 8:30 a.m. - East Show Ring

Saturday - 8:30 a.m. - East Show Ring

1 p.m. - Junior Fair Building

Superintendents: Campbell Hoar, Lilyan Warner

Adult Coordinator: Holly Hendershot

Rules:

1. The Junior Fair Horse and Pony show is open to those Junior Fair participants who have completed all of the requirements for their declared Junior Fair organization. To participate in the show and be eligible to stall, each exhibitor must decide which organization they are participating through, and must complete the requirements for that group. For 4-H they must complete project judging and for GHPA they must be a registered member and listed on the membership list. A list of those who have completed the requirements from each group must be turned into the Junior Fair office. The list of participants from all participating Junior Fair groups for Junior Fair Horse Show must be submitted by August 1. All exhibitors must enter online by the entry deadline.
2. The show will be governed by the Uniform rules for 4-H Horse Shows (Pub. 179).
3. Each member can stable one horse or pony at the fair, if exhibitor has met the required qualifications. Any Junior Fair participant who trailers in for a show must abide by all rules and regulations of the Junior Fair Horse Show. Including but not limited to attending the Mandatory Exhibitor meeting and turn in a liability form by entry deadline.
4. Ponies will be 58" and under, horses will be over 58".
5. English class may be shown Hunt or Saddle seat with the exception of over fences classes that must be shown Hunt seat.
6. Protective headgear is required in all classes even if it is not the style that goes with that class. Headgear with chin harness is required

in all over fences classes. Protective equestrian headgear (ASTM/SEI approved helmet) will be required for participation in Junior Fair Gymkhana Classes.

7. Riding divisions are described as follows: **WALK/TROT:** Rider is able to walk and trot both directions of the ring. Rider cannot or has never cantered in a class at a show. Rider makes an attempt to post correctly, is able to back, and attempts to properly mount and dismount. Rider is able to do a pattern in a class if asked by the judge. **NOVICE:** Rider is able to walk, trot, and canter both directions of the ring with control. Rider is able to back, mount, and dismount correctly. Rider is able to post the trot correctly and attempts to canter on the correct lead. Rider attempts to do a simple lead change and is able to do a pattern in a class if asked by the judge. Rider attempts to do a 360-degree turn on the haunches in either direction. **OPEN:** Rider is able to walk, trot, or canter both directions of the ring with control on the correct diagonal or lead. Rider is able to change diagonals or leads at any time when asked by the judge. Rider is able to back, mount, and dismount correctly. Rider is able to do simple and flying lead changes. Rider can do a 360-degree pivot on the haunches or forelegs in either direction. Rider is able to do a pattern in a class if asked by the judge.

8. Members and their horse may not change divisions after show has begun.

9. All entry forms must be completed, including parent or guardian signature.

10. All classes will close when the previous class enters the ring.

11. Gate will close after 3 minutes; requested tack changes will be allowed for 5 minutes for a total of 8 minutes. All entries must be in the holding pen five (5) minutes prior to their class.

12. Any abusive language or acts toward any of the show officials or participants will not be tolerated. Violators of this rule may face disciplinary action.

13. Any questions regarding a rule or class should be directed to the show steward. Under no circumstance should an exhibitor, his/her parent or agent approach the judge during the show without the approval of the show steward.

14. **SHOWMANSHIP SWEEPSTAKES.** Exhibitor must be a third year member of 4-H or the Geauga Horse and Pony Association, and 14 years old or older as of January 1. Members must show their own project animal. The winner of this class will represent the Junior Fair Horse Division in the All Animal Showmanship Sweepstakes on Monday.

15. **COSTUME CLASS:** All exhibitors may compete in costume class. The first three places will compete in the All Animal Costume Class A on Monday.

16. If class exceeds 17 entries, it will be split. If classes are split there will be a call back.

17. Bareback riding will not be permitted outside the show ring. Exception will be made on Saturday when bareback riding will be permitted in the paddock as a warm-up prior to classes 46 and 47. Bareback riding will not be permitted after these classes have completed.

18. **VERSATILITY CLASS:** Exhibitor must be 2-year novice rider with at least 2 years in 4-H or GHPA or 14 to 18 years of age. Members must show their own project animal. Versatility class will consist of four events: Western or English Showmanship, English Equitation, Western Horsemanship, and Barrels. Exhibitors must show in all four individual events on the same horse/pony to qualify for the Versatility class. All changes of tack and appointments must be made within a 5-minute interval between events inside the ring and exhibitors may not leave the ring after classes have started or the entry will be eliminated. Exhibitors may have one helper to aid in tack changes. The means to transport tack will be a wheelbarrow. A first place winner in Versatility Class may compete only once every two years.

SECTION 1 - Horse Show Classes

Thursday - 8:30 a.m.

1. Walk/Trot Barrels
2. Novice Barrels
3. Open Barrels
4. Walk/Trot Flag Race
5. Novice Flag Race
6. Open Flag Race

7. Walk/Trot Pole Bending
8. Novice Pole Bending
9. Open Pole Bending
10. Novice Stakes
11. Open Stakes
12. Novice Keyhole
13. Open Keyhole

30 Minute Intermission

14. Walk/Trot Western Showmanship
15. Novice Western Showmanship
16. Open Western Showmanship
17. Walk/Trot Western Horsemanship for Associate Members (Ages 5 - 7)
18. Walk/Trot Western Horsemanship
19. Novice Western Horsemanship
20. Open Western Horsemanship
21. Walk/Trot Western Pleasure
22. Novice Western Pleasure
23. Open Western Pleasure
24. Novice/Open Western Road Hack
25. Novice/Open Western Reining

Friday - 8:30 a.m.

26. Walk/Trot Equitation Over Fences - Crossrails
27. Walk/Trot Working Hunter Over Fences - Crossrails
28. Novice/Open Equitation Over Fences - Crossrails
29. Novice/Open Working Hunter Over Fences - Crossrails
30. Novice/Open Equitation Over Fences - 2'3"
31. Novice/Open Working Hunter Over Fences - 2'3"
32. Novice/Open Hunter Hack

30 Minute Intermission

33. Walk/Trot English Showmanship
34. Novice English Showmanship
35. Open English Showmanship
36. Walk/Trot English Equitation for Associate Members (Ages 5 - 7)
37. Walk/Trot English Equitation
38. Novice English Equitation
39. Open English Equitation
40. Walk/Trot English Pleasure
41. Novice English Pleasure
42. Open English Pleasure
43. Novice/Open English Road Hack

Saturday - 8:30 a.m.

44. Walk/Trot Trail
45. Novice Trail
46. Open Trail
47. Trail in Hand
48. Novice/Open Ranch Pleasure (may not show in western pleasure)
49. Novice/Open Ranch Riding
50. Walk/Trot Egg & Spoon
51. Novice/Open Egg & Spoon

30 Minute Intermission

52. Bareback Equitation
53. Fanny Race
54. Walk/Trot Showmanship English or Western for Associate Members (Ages 5 - 7)
55. Showmanship Sweepstakes (Ages 14 - 18)
56. Costume Class. See All Animal Costume Class for Information.
57. Stick Horse (to take place during intermission)

30 Minute Intermission

SECTION 2 - Versatility Classes (Ages 14 - 18)

Not to begin before 2 p.m.

58. English or Western Showmanship
59. English Equitation
60. Western Horsemanship
61. Barrels

DEPARTMENT 108
Junior Fair Poultry Show
Market Poultry
Thursday - 9 a.m.

Poultry Showmanship
Thursday - 9 a.m.

Fancy Poultry Show
Friday - 9 a.m.

Superintendent: Erin Keener

Adult Coordinator: Heather Lane

General Poultry Rules:

1. All birds must be in their pens according to the schedule distributed in August for the current year. No birds are to be in their pens prior to tag in. All birds must be in good health throughout the fair. All non-market chickens and turkeys will be required to show proof of a valid negative Pullorum test or a current year Pullorum-free receipt.

2. Members may exhibit one bird per class, unless otherwise specified, with a maximum of seven projects. All first time poultry exhibitors must participate in their showmanship class.

3. Each exhibitor is expected to show his or her own animal. However, if an exhibitor cannot be present to show his or her animal, they must notify the Adult Coordinator prior to the show and make arrangements with another Junior Fair youth to show the animal.

4. Birds must be shown in the classes in which they were entered prior to judging. Birds cannot be added once judging begins on the day of show.

5. No bird may be shown in more than one class. A bird shown in a market or breed class may be shown again in showmanship and/or costume class.

6. All birds, except market projects, must be a minimum of three months of age and fall into one of the following categories:

- a. Pullet - female under 1 year of age
- b. Cockerel - Male under 1 year of age
- c. Hen - Female over 1 year of age
- d. Cock - Male over 1 year of age

7. This show will follow the American Poultry Association and American Bantam Association rules, guidelines, and Standards of Perfection.

8. The Poultry Barn will close at 8 p.m. Monday of fair for the loading of market animals. The barn will not re-open until after all market animals have been loaded and accounted for. No non-market animals can be released prior to reopening of the barn.

9. All market birds must be purchased through a single person designated by Junior Fair Board.

10. Market Birds must be picked up on the designated delivery date or the Junior Fair member will forfeit his or her animals and associated costs.

11. Market birds may be divided into smaller classes for judging.

12. If Junior Fair poultry is entered in open class also, it must be penned in the open pen provided by Senior Fair Board.

13. All market animals are terminal. It is the responsibility of the member to pick up processed birds at the designated time and to deliver them to their buyer within 48 hours. If that does not happen, the exhibitor must notify the Adult Coordinator.

14. All General Showmanship rules apply for Showmanship classes. One underweight bird may remain in the poultry barn provided there is room in the barn. This animal may be shown in showmanship and costume classes only and not in the market class.

15. Divisions 1 through 4 will show on Thursday of Fair.

- a. The barn will close at 7 a.m. for Division 1 - Market Pen of Chickens judging. The barn is otherwise closed.
- b. Division 2 will be judged at noon on Thursday.
- c. Division 3 will be judged following the completion of Division 2

16. Divisions 4 through 8 will be judged on Friday beginning at

9 a.m. and will be judged by an APA/ABA certified judges.

17. All market poultry animal exhibitors must have a plastic cage for transport to the processor.

18. All exhibitors are required to be in proper show attire which includes long pants, closed-toed shoes and either your club or collared shirt, or a white lab coat.

Section 1 - Market Pen of Chickens
This is a terminal show.

Rules:

1. All members bringing market chickens to Fair must register by turning in the Poultry Order Form with payment by the due date to the Junior Fair Coordinator, through their club advisor.

2. One pen of three chickens per exhibitor may be shown in the market class.

3. Tag-in and weigh-in will be on Wednesday by club. Your advisor will be notified of the schedule in an August email.

4. All chickens must weight a minimum of 5 pounds and no more than 9 pounds.

Classes:

Class 1: Market Pen of Three Chickens

Class 2: Grand and Reserve Champion Market Pen of Three Chickens

Section 2 - Market Pen of Ducks
This is a terminal show.

Rules:

1. All members bringing market chickens to Fair must register by turning in the Poultry Order Form with payment by the due date to the Junior Fair Coordinator through their club advisor.

2. One pen of two ducks per exhibitor may be shown in the market class.

3. Tag-in and weigh-in will be on Wednesday, by club. Your advisor will be notified of the schedule in an August email.

4. All Market Ducks must weigh a minimum of 5.0 pounds.

Classes:

Class 3: Pen of two Market Ducks

Class 4: Grand and Reserve Champion

Section 3 - Market Turkey
This is a terminal show.

Rules:

1. All members bringing market chickens to Fair must register by turning in the Poultry Order Form with payment by the due date to the Junior Fair Coordinator, through their club advisor.

2. One turkey per exhibitor may be shown.

3. Tag-in and weigh-in will be on Wednesday, by club. Your advisor will be notified of the schedule in an August email.

4. Hens must weigh a minimum of 15.0 pounds and Toms must weigh a minimum of 20.0 pounds. Maximum weight for all turkeys is 45 pounds.

5. All turkeys entered will be divided by gender and put into smaller classes for this show. There will be grand and reserve named for each gender. The grands and reserves of each gender will then compete for Grand and Reserve Champion Turkey.

Classes:

Class 5: Market Turkey

Class 6: Grand and Reserve Champion Turkey



Section 4 - Showmanship
9 a.m. - Friday - Small Arena

Classes:

- Class 7: Little Gobbler Showmanship. Ages 5 - 8.
- Class 8: Senior Turkey Showmanship
- Class 9: Intermediate Turkey Showmanship
- Class 10: Junior Turkey Showmanship
- Class 11: Beginner Turkey Showmanship
- Class 12: Novice Turkey Showmanship
- Class 13: Turkey Grand Showman. Winners from Classes 11 - 15 and any previous Turkey Showmanship Sweepstakes participants.
- Class 14: Duckling/Gosling Showmanship. Age 5 - 8.
- Class 15: Senior Waterfowl Showmanship
- Class 16: Intermediate Waterfowl Showmanship
- Class 17: Junior Waterfowl Showmanship
- Class 18: Beginner Waterfowl Showmanship
- Class 19: Novice Waterfowl Showmanship
- Class 20: Waterfowl Grand Showman. Winners from Classes 18 - 22 and any previous Duck Showmanship Sweepstakes participants.
- Class 21: Chick-a-dee Showmanship. Ages 5 - 8
- Class 22: Senior Chicken Showmanship
- Class 23: Intermediate Chicken Showmanship
- Class 24: Junior Chicken Showmanship
- Class 25: Beginner Chicken Showmanship
- Class 26: Novice Chicken Showmanship
- Class 27: Chicken Grand Showman. Winners from Classes 25 - 29 and any previous Chicken Showmanship Sweepstakes participants.

FANCY POULTRY
Section 5 - Waterfowl

Classes:

- Class 28: Large Duck
- Class 29: Medium Duck
- Class 30: Light Duck
- Class 31: Bantam Duck
- Class 32: Large Goose
- Class 33: Medium Goose
- Class 34: Small Goose
- Class 35: Grand and Reserve Champion Waterfowl

Section 6 - Large Fowl

Classes:

- Class 36: Production Hen. Must present 1 dozen eggs with hen.
- Class 37: Production Pullet
- Class 38: American
- Class 39: Asiatic
- Class 40: Continental
- Class 41: English
- Class 42: Mediterranean
- Class 43: All Other Standard Breeds
- Class 44: Grand and Reserve Champion Large Fowl

Section 7 - Bantam Fowl

Classes:

- Class 45: Modern Game
- Class 46: Old English and American Game
- Class 47: Single Comb Clean Leg
- Class 48: Rose Comb Clean Leg
- Class 49: All Other Comb Clean Leg
- Class 50: Feather Leg
- Class 51: Grand and Reserve Champion Bantam

Section 8 - Costume Class

Classes:

- Class 52: Poultry Costume Class

DEPARTMENT 109
Junior Fair Pygmy Goat Show
Thursday - 4 p.m. - Small Arena

Superintendent: Emilia Larkins

Adult Coordinator: Rachel Toth

Rules:

1. Exhibitor must read and comply with all Junior Fair rules.
2. Exhibitor is responsible for the care of his or her animals.
3. All pens and aisles must be cleaned by 10 a.m. each day.
4. All bucks are barred, regardless of age.
5. Pygmy goats must be free of horns.
6. All animals must be in possession of the exhibitor by June 1 of the current year.
7. A Junior Fair member may show up to five Pygmy Goats in the breed classes. First year exhibitors may show no more than two goats.
8. Special situations and considerations must be reviewed by the Junior Fairboard Superintendents and the Adult Coordinator.
9. A milking doe is defined as a doe of any age currently being milked or nursing offspring.
10. All Junior Fair Pygmy Goat entries will be judged on conformation.
11. No goat can be entered in more than one class under Divisions 2, 3, or 4. A goat shown in Division 1 (Showmanship) may be entered into one class in Divisions 2, 3, or 4.
12. All sheep and goats are required to have official scrapie identification unless they are wethers less than 18 months of age.

Section 1 - Showmanship
(see General Showmanship Rules)

- Class 1: Goatlet Showmanship
- Class 2: Senior Showmanship
- Class 3: Intermediate Showmanship
- Class 4: Junior Showmanship
- Class 5: Beginner Showmanship
- Class 6: Novice Showmanship
- Class 7: Grand Showman. Any previous Showmanship Sweepstakes participants and the first place winners from classes 2 through 6.

Section 2 - Wether

- Class 8: Wethers Under One Year
- Class 9: Wethers One Year to Under Two Years
- Class 10: Wethers Two Years to Under Four Years
- Class 11: Wethers Four Years and Older
- Class 12: Grand and Reserve Champion Wethers (first place winners from Classes 8 through 11 will compete).

Section 3 - Junior Doe

- Class 13: Doeling Kid. Under Three Months of Age
- Class 14: Junior Kid. Three to Six Months of Age.
- Class 15: Senior Kid. Six Months to One Year of Age.
- Class 16: Unfreshened Yearling. Under 24 Months of Age.
- Class 17: Grand Champion and Reserve Champion Junior Doe (first place winners from Classes 13 through 15 will compete).

Section 4 - Senior Doe

- Class 18: Freshened Doe. Under 24 Months
- Class 19: Doe Two Years and Under Three.
- Class 20: Doe Three Years and Under Four.
- Class 21: Aged Doe. Four Years and Older.
- Class 22: Milking Doe of Any Age.
- Class 23: Grand and Reserve Champion Junior Doe (first place winners from Classes 18 through 21 will compete).

Class 24: Best Pygmy in Show and Reserve Best Pygmy in Show (the Grand and Reserve Champions from Divisions 2, 3, and 4 will compete).

Section 5 - Costume Class

Class 25: Costume Class. See all Animal Costume Class for information.

**DEPARTMENT 110
JUNIOR FAIR RABBIT SHOW**

**Breed Show - Thursday - 3 p.m. - Rabbit Barn
Showmanship - Friday - 9 a.m. - Rabbit Barn**

Superintendent: Allie Wiseman

Adult Coordinators: Chuck Rischar and Rich Ivans

Rules:

1. All rabbits must be in the exhibitor's possession and registered with the advisor by June 1 of the current year.
2. As the animals arrive at Fair, they will be checked for disease or illness. No unhealthy animals will be permitted in the barn.
3. Rabbits will be earmarked as they are checked in beginning at 6 p.m. on Wednesday evening. Questionable health problems will be held until the end of the check-in for further examination. All rabbits must check in prior to 9 p.m. on Wednesday evening.
4. Market rabbits must have a permanent ear mark (tattoo) prior to weigh-in. Refer to the Junior Fair schedule at the beginning of the Junior Fair section for weigh-in time and place.
5. No rabbits will be brought into or taken from the barn after Wednesday night and before Monday night at 8 p.m., except by permission of the Junior Fair Department Coordinator and the Senior Fair Director in charge of the barn. All transport cages must go home Wednesday evening. All rabbits must be removed from the barn by 8 p.m. Monday evening.
6. A tag with the owner's name and club name must be placed on each cage.
7. First year rabbit exhibitors may only exhibit one rabbit project and may not exhibit a Doe and Litter project or a Meat Pen project. Second year exhibitors may exhibit no more than two total rabbit projects. Third year and above rabbit exhibitors may exhibit up to three rabbit projects.
8. A member may enter a maximum of one Doe and Litter project (classes 18 and 19), and a maximum of one Meat Pen project (class 20).
9. A standard showmanship checklist will apply in classes 22 - 28. This checklist is available from the Adult Coordinator upon request. If the class is large, it may be split, with the first three place winners competing for the chance to participate in Showman of Showmen. Members must use their own rabbits. Showmanship class ages are determined as of January 1 of the current year (see General Showmanship Rules).
10. Breeds that are under development but not yet recognized by the American Rabbit Breeders Association may be entered in classes 1 through 6. They may enter class 11 (Best of Breed), but may not compete in class 12 or class 13 (Best of Show).

Section 1 - Breed Show (shown by breeds)

Classes:

- Class 1: Junior Doe. Under Six Months of Age.
- Class 2: Junior Buck. Under Six Months of Age.
- Class 3: Intermediate Doe. Six to Eight Months of Age for Six Class Rabbits Only.
- Class 4: Intermediate Buck. Six to Eight Months of Age for Six Class Rabbits only.
- Class 5: Senior Doe. Over Six Months of Age for Four Class Rabbits, or over Eight Months for Six Class Rabbits only.
- Class 6: Senior Buck. Over Six Months of Age for Four Class Rabbits, or Over Eight Months of Six Class Rabbits only.
- Class 7: Pet Rabbit - Junior Doe
- Class 8: Pet Rabbit - Junior Buck
- Class 9: Pet Rabbit - Senior Doe
- Class 10: Pet Rabbit - Senior Buck
- Class 11: Best of Breed. First Place Animals from Classes One through Six.
- Class 12: Best of Show Four Class Rabbit. Best of Breed winners of the appropriate breeds.
- Class 13: Best of Show Six Class Rabbit. Best of Breed winners of the appropriate breeds.

Section 2 - Doe and Litter Classes

Classes:

Class 14: Doe and Litter Four Class Rabbit (litter 5 to 7 weeks old, doe and two of her litter will compete)

Class 15: Doe and Litter Six Class Rabbit (litter 5 to 7 weeks old, doe and two of her litter will compete)

Section 3 - Market Rabbit Pen

This is a terminal show.

Classes:

Class 16: Market Rabbit. Bred doe(s) must be in the exhibitor's possession by June 1. Entry consist of three rabbits that were produced from the above doe(s). The three rabbits must be selected by the exhibitor and tattooed prior to check-in and weigh-in. Weigh-in will occur at 6:30 p.m. on Wednesday night. Each rabbit must weigh between 3.5 and 5.5 pounds and must be between 8 and 12 weeks of age at the time of check-in. If they do not meet these requirements, they will be placed lower than all other entries and will not be eligible for the Junior Fair Livestock Sale.

Section 4 - Costume Class

Classes:

Class 17: Costume Class. See All Animal Costume Class for information.

**Section 5 - Showmanship
(see General Showmanship Rules)**

Classes:

Class 18: Novice Showmanship. Age 11 and over as of January 1 and first year as a rabbit exhibitor.

Class 19: Beginner Showmanship. Ages 8 to 10 as of January 1 and first year as a rabbit exhibitor.

Class 20: Junior I Showmanship. Ages 9 to 11 as of January 1 and second or third year as a rabbit exhibitor.

Class 21: Junior II Showmanship. Ages 12 to 15 as of January 1 and second or third year as a rabbit exhibitor.

Class 22: Intermediate Showmanship. Age 15 and under as of January 1 and four or more years as a rabbit exhibitor.

Class 23: Senior Showmanship. Age 16 and over as of January 1 and two or more years as a rabbit exhibitor.

Class 24: Grand Showman. Any previous Showmanship Sweepstakes participants and the first place winners from classes 18 through 23.

Class 25: Bunny Showmanship - This class is for Associate Junior Fair members and must follow the rules as stated in the General Rule section of this book.

DEPARTMENT 111

**Junior Fair Sheep Show
Thursday - 9 a.m. - Small Arena**

Superintendent: Tatum Poff

Adult Coordinator: Jeff Goodrich

Rules:

1. Exhibits shall consist of those animals owned by the Junior Fair exhibitor. Animals must be in the exhibitor's possession by the third Saturday in May of the current year.

2. Market lambs must be either ewes or wethers. Lambs showing any evidence of testicular tissue are not eligible for competition in any market lamb class or to sell. Lambs which show recent castration operation that is not healed are not eligible for competition in any market lamb class or to sell.

3. Market animals must be brought to the Geauga County Fairgrounds on the third Saturday of May between the hours of 8 a.m. and 10 a.m. to be weighed in and ear tagged. Only those animals ear tagged at this time will be eligible for competition in any market class or to sell. All tag numbers shall remain as assigned that day.

4. No more than 5 market lambs will be ear tagged. A member can not show or sell more than 3 market lots. First year members can have a maximum of 3 animals tagged. Families tagging one lamb per child may tag an additional lamb (must be designated as a Family Lamb) to be used by any family member.

5. All market lambs must weigh a minimum of 100 lbs. and a maximum 170 lbs. at Fair weigh-in to be eligible for market classes. All underweight animals are to go home after weigh-in. The only exception is one animal may remain at Fair so the exhibitor may participate in showmanship classes, whether the animal makes weight or not. During weigh-in, market lamb exhibitors may use a halter to handle the animal. There will be no covers/blankets on the animals.

6. Market lambs must be completely slick shorn no earlier than two weeks before the market lamb show. Wool may be left below the knees and hocks when appropriate for breed character. Breeding animals should be in normal fleece.

7. All exhibitors of sexually intact animals must read and comply with all of the rules in the Sheep and Goat Exhibitor Requirements section in the back of this book. All sheep must be scrapie identified per State regulations.

8. Animals shown as market lambs may not be shown as breeding animals, except in the Ewe and Progeny classes. Ram lambs born the year of the current fair may be shown in Ewe and Progeny and Young Breeders Flock classes.

9. All Junior Fair entries will be judged on type and conformation for places. At the judge's discretion, no unworthy exhibits shall be given an award.

10. All sheep and goats are required to have official scrapie identification unless they are wethers less than 18 months of age.

Section 1 - Showmanship (see General Showmanship Rules)

Classes:

- Class 1: Lamb Chop Showmanship
- Class 2: Senior Showmanship
- Class 3: Intermediate Showmanship
- Class 4: Junior Showmanship
- Class 5: Beginner Showmanship
- Class 6: Novice Showmanship
- Class 7: Grand Showman. Any previous Showmanship Sweepstakes participants and the first place winners from classes 2 through 6.

Section 2 - Breeding Sheep

Classes will be set up after entries are processed.

Classes:

- Class 8: Ram Lamb
- Class 9: Yearling Ram
- Class 10: Best of Show Ram
- Class 11: Ewe Lamb (cannot be shown as a market lamb)
- Class 12: Yearling Ewe
- Class 13: Aged Ewe
- Class 14: Best of Show - Ewe
- Class 15: Ewe and Progeny - Progeny may be a ewe, ram, or wether. A card must be presented to the judge by the exhibitor with the following information:

Date of birth of ewe	Lambing percentages
Date of birth of lambs	Weight at birth
	Weight at Fair time
- Date of shearing and weight of fleece
- Class 16: Young Breeder's Flock - Aged Ewe, Yearling Ewe, Ram or Ewe Lamb.
- Class 17: Fitting - Members must do their own fitting. Breeding animals only. Animals must be hand fitted.

Section 3 - Market Lambs

THIS IS A TERMINAL SHOW

Class 18: Market Lamb - This class will be divided into groups by weight, with no more than 8 lambs per group. Group winners will compete for Grand and Reserve Champion, with the second place to the Grand Champion coming in to compete for Reserve Champion.

Class 19: Rate of Gain.

Class 20: Geauga's Best. Animals must be born in Geauga County. Grand and Reserve Champions are not eligible.

Class 21: Great Six

Section 4 - Commercial Ewes

These classes are not market classes and will not go through the Sale.

Class 22: Market Type Ewe Lamb. This class will be divided into groups by weight with no more than 6 lambs per class.

Class 23: Market Type Yearling Ewe. This class will be divided into groups by weight with no more than 6 ewes per group.

Class 24: Best Commercial Ewe

Section 5 - Wool

Class 22: Wool. Each member may exhibit one full fleece.

Section 6 - Costume Class

Class 23: Costume Class. See All Animal Costume Class for information.

DEPARTMENT 112

Junior Fair Small Animal Show

Saturday - 10 a.m. - Junior Fair Building

Superintendent: Ava Intelisano

Adult Coordinators: Chuck Rischar and Rich Ivans

Rules:

1. As animals arrive at fair, they will be checked for disease or illness. An unhealthy or pregnant animal will not be permitted in the barn. Animals must be at least 3 weeks old.

2. Junior Fair exhibits entered in open class shall be caged with Junior Fair animals. A tag with owner's name and club name must be placed on each cage.

3. Showmanship will be divided by species. Each species with a winner in Senior Showmanship will be permitted to compete in Showmanship Sweepstakes. All first place contestants in all the showmanship classes will compete in the Grand Showman class.

Section 1 - Showmanship (see General Showmanship Rules)

Classes:

- Class 1: Associate Member Showmanship
- Class 2: Novice Showmanship. Age 11 and over as of January 1 and first year as a small animal exhibitor.
- Class 3: Beginner Showmanship. Ages 8 to 10 as of January 1 and first year as a small animal exhibitor.
- Class 4: Junior I Showmanship. Ages 9 to 11 as of January 1 and second or third year as a small animal exhibitor.
- Class 5: Junior II Showmanship. Ages 12 to 15 as of January 1 and second or third year as a small animal exhibitor.
- Class 6: Intermediate Showmanship. Ages 15 and under as of January 1 and four or more years as a small animal exhibitor.
- Class 7: Senior Showmanship. Ages 16 or over as of January 1 and two or more years as a small animal exhibitor.
- Class 8: Grand Showman. Any previous Showmanship Sweepstakes participants and the first place winners from classes 22 through 27.

Section 2 - Cavy - (By Breed)

Classes:

- Class 8: Senior Boar - 6 months of age and over.
- Class 9: Senior Sow - 6 months of age and over.
- Class 10: Junior Boar - Under 6 months of age.
- Class 11: Junior Sow - Under 6 months of age.
- Class 12: Best of Breed.

Section 3 - Hamster - (By Breed)

Classes:

- Class 13: Senior Boar - 6 months of age and over.
- Class 14: Senior Sow - 6 months of age and over.
- Class 15: Junior Boar - Under 6 months of age.
- Class 16: Junior Sow - Under 6 months of age.
- Class 17: Best of Breed

Section 4 - Gerbils

Classes:

- Class 18: Senior Male - 6 months of age and over.
- Class 19: Senior Female - 6 months of age and over.
- Class 20: Junior Male - Under 6 months of age.
- Class 21: Junior Female - Under 6 months of age.
- Class 22: Best of Breed

Section 5 - Rats - (By Breed)

Classes:

- Class 23: Senior Male - 6 months of age and over.
- Class 24: Senior Female - 6 months of age and over.
- Class 25: Junior Male - Under 6 months of age.
- Class 26: Junior Female - Under 6 months of age.
- Class 27: Best of Breed.
- Class 28: Grand and Reserve Small Animal - Best of Breed animals placing first and second will compete in this class.

Section 6 - Small Animal Costume Class

- Class 29: Costume Class. See all Animal Costume Class for information.

DEPARTMENT 113

Junior Fair Style Show

Monday - 2 p.m. - Junior Fair Building

Superintendent: Jessica Lessner

Adult Coordinators: Sue Rischar and Lisa Briggs

Rules:

1. Any participant who had their clothing project judged by their Junior Fair organization prior to the fair may compete in the Style Show.
2. All participants must submit a Junior Fair entry and liability form, which indicates which class(es) they will be participating in. Show order will be set from the entries received.
3. All participants must submit a narration card which they can get from their advisor or request from geaugajrfair@gmail.com. Cards must be completed and returned to geaugajrfair@gmail.com by the Saturday before fair begins.
4. Participants will be judged on the presentation of their project, including fashion, design, fit, grooming, posture and poise, personable qualities and construction as seen while modeling.
5. Quilting participants will be asked to meet with the judges at 1:30 p.m. in the Junior Fair Building with their projects. Quilts will be judged on interview and appearance at that time.
6. One entry in each class will be chosen to receive an outstanding exhibit ribbon. All outstanding exhibits will return after the last class to compete for the Style Show trophy.

Section 1 - Style Show

Classes:

- Class 1: Sew for Others
- Class 2: Creative Costumes
- Class 3: Accessories for Teens
- Class 4: Sew fun
- Class 5: Look Great for Less
- Class 6: Shopping Savvy
- Class 7: Sundresses and Jumpers
- Class 8: Terrific Tops
- Class 9: Designed by Me
- Class 10: Clothing for Middle School
- Class 11: Clothing for High School and College
- Class 12: Clothing for Your Career
- Class 13: Ready, Set, Sew Active!
- Class 14: Loungewear
- Class 15: Dress Up Outfit
- Class 16: Outer Layers
- Class 17: em-be-lish: Wearable Art
- Class 18: Jr. Fair Associate Member (ages 5 to 8)

Section 2 - Quilting

Classes:

- Class 19: Mini Quilt - rail fence or four patch
- Class 20: Wall Hanging
- Class 21: Bed-sized Quilt

DEPARTMENT 114

Junior Fair Swine Show - Thursday - 9 a.m. - Arena

Superintendent: Taylor Poff

Adult Coordinator: Kirk Walker

Rules:

1. Junior Fair exhibitors may tag up to 3 hogs and exhibit one hog at the Fair. Families tagging one hog per child may tag an additional hog (must be designated as a Family Hog) to be used by any family member.
2. All market hogs must be born after January 1 of the current year, and must be in the possession of the exhibitor and ear tagged by the third Saturday in May. Advisors will be responsible for distributing the ear tags and tagging the hogs. A list of exhibitor names and the tag numbers assigned to them must be in the hands of Junior Fair on the third Saturday of May. All barrows (males) must be castrated prior to tagging. All tagging slips with exhibitor signature and printed photo of pig with the tag in it's ear must be turned in with each club's tagging list.
3. All Swine exhibits to weigh from 220 to 310 lbs. to compete in this show.
4. Fair weigh-in will be between the hours of 6 and 10 a.m. and again between the hours of 3 and 5 p.m. All swine exhibitors whose animals do not meet the weight criteria will go home unless the exhibitor wishes to use them in a showmanship class and there is room in the barn. These animals will only be able to show in a showmanship class or the costume class, they may not be entered in the market class. If the animal remains at the fair, it must go to slaughter on Monday. A Private Treaty form must be completed for all over and underweight animals going to slaughter.
5. All swine entries will be divided equally into weight classes based on gender (Barrow and Gilt Show). All first place winners in each class will compete for Grand Champion (Barrow and Gilt). The second place winner may be brought into the ring to compete for Reserve Champion. In the final drive, the Grand & Reverse Champion Barrow & Gilt will compete for Overall Grand & Reserve Champion of fair.
6. All grooming to be done by exhibitor prior to fair exhibition. All grooming will follow the Ohio Livestock Tampering Exhibition Rules, rule: 901-19-33 located in back of fair book. Hair length not to be less than 1/2". No skin care products may be used on show day. Soap without oil may be used. Any hog that appears oiled or powdered will be placed last.
7. Dress appropriately for show day: Hard soled shoes and dress shirt with sleeves (NO TANK TOPS OR T-SHIRTS). Exhibitors to wear tag on front of shirt to correlate with the ear tag of your hog for classes.
8. All pen cleaning to be done prior to 9 a.m. everyday of fair & 5 to 6 p.m. The barn will be closed during this period of time to ensure safety of fair visitors. Exhibitors are responsible for cleaning pens NOT your parents. All exhibitors to provide their own shaving (no sawdust) for bedding.
9. All exhibitors to clean & scrape pens prior to leaving Fair on Monday. A representative from each organization/club must be available to assist with loading livestock to processor.
10. One or two adults and/or older exhibitors from each club are to assist with set-up at 8 a.m. on the Saturday two (2) weeks prior to Fair, and take down at 8 a.m. on the Saturday after Fair. This is for all of the pens and the show arena. Schedule to be set up within the clubs for set-up and take down.
11. There will be no tampering or disconnecting of the Fair provided waterers.

Section 1 - Showmanship

(see General Showmanship Rules)

All classes to be split to accommodate size of class

Classes:

- Class 1; Piglett Showmanship. Ages 5 - 8. An adult must accompany each Piglett Showman.
- Class 2: Senior Showmanship - Yoxall Rotating Trophy
- Class 3: Intermediate Showmanship
- Class 4: Junior Showmanship
- Class 5: Beginner Showmanship
- Class 6: Novice Showmanship
- Class 7: Grand Showmen. Any previous Showmanship Sweepstakes participants and the first place winners from classes 2 through 6.

Section 2 - Costume Class

Classes:

Class 8: Costume Class

Section 3 - Market

This is a Terminal Show

Market classes will be divided into gender groups, by weight, with no more than 10 in each class.

Classes:

Class 9: Market Swine

Class 10: Grand and Reserve Champion Swine.

Class 11: Great 8 Market Swine

JUNIOR FAIR LIVESTOCK SALE Saturday

Superintendent: Jacob Grinstead

Livestock Coordinators: Cheryl Carr, Gwynne Young and Kristi Klingman

All animals that compete in the Junior Fair Market Class MUST be placed up for sale at the auction.

1. Only animals that have been duly entered and shown in the regular Junior Fair market class will be eligible for the Sale. The exhibitors must register for the shows by the Junior Fair Entry Deadline. There will be a \$10 assessment per animal project belonging to a youth, in order to cover the pre-sale expenses. The assessment is payable to the GCAS (Geauga County Agricultural Society), Attention: Junior Fair Board, PO Box 402, Burton, Ohio 44021.

The Sale will be a terminal sale and will follow the State rules.

2. The Junior Fair Board, and the Senior Fairboard must have a complete list of all the members, their animal tag numbers, and the assessments by 4-H Skillathon in July.

3. All animals that compete in a Junior Fair Market Class Show MUST be placed up for sale at the auction.

4. All rabbits, chickens, turkeys, ducks, swine, goats, boer meat goats, lambs, and beef must be weighed in per the species rules (see the Junior Fair schedule for the exact time).

5. The small animal sale will begin at 2:30 p.m. on Friday in the Auction Tent. The large animal sale will begin on Saturday at 4 p.m. in the Arena.

6. The Sale sequence is in a permanent order as follows: rabbits, chickens, turkeys, and ducks in the Auction Tent. In the arena the sales order is as follows: dairy baskets, swine, meat goats, lambs, and beef.

7. The Junior Fair exhibitor will be the only person in the ring during the sale. The exhibitor may carry a poster, ribbons or trophies. There will be no costumes, gymnastics, or unprofessional behavior in the sale ring or on the grounds at the time of the sale. Appropriate attire is required.

8. Each Junior Fair member will be responsible for their market animal and its care, to the best of their ability until the animal leaves the fairgrounds. All animals must be picked up between 8 p.m. and 12 midnight on Monday, the last day of the Fair. If an animal is not picked up, it will be shipped to a packer determined by the Junior Fair Board.

9. The Junior Fair Board/Senior Fair Board will answer all questions that may arise regarding the Sale.

10. Payments for the animals will be made to GCAS (Geauga County Agricultural Society) on the night of the sale.

11. The commission percentage will be determined after costs are assessed.

12. No evidence of any testicular tissue will be allowed on any market animal, or the youth will be required to take the animal home.

13. The Junior Fair Board/Senior Fair Board will abide by the current Ohio Livestock Tampering Exhibition Rules and the rules of this Exhibition.

14. Any underweight animal that remains on the fairgrounds to be used for a showmanship class may return to the farm, with the exception of swine. They must go to slaughter. This must be declared at weigh-in. If the animal is going to slaughter on Monday, the exhibitor must complete a Private Treaty form which can be found at the Junior Fair Office. This form MUST be turned in no later than Saturday during fair.

JUNIOR FAIR LIVESTOCK SALE

2022 Winners and Buyers



2022 Grand Champion Beef

Raised by: Taylor Poff

Purchased by: HC Companies



2022 Grand Champion Lamb

Raised by: Kelly Kolenic

Purchased by: Liberty Mosher



2022 Grand Champion Market Goat

Raised by: Max Soltis

Purchased by: JKL Mechanical



2022 Grand Champion Swine
 Raised by: Sydney Stefee
 Purchased by: Tom Murphy



2022 Grand Champion Rabbit Pen
 Raised by: Lena Ferg
 Purchased by: Koerlin Farms



2022 Grand Champion Duck Pen
 Raised by: Kohl Grigus
 Purchased by: Hess Associates



2022 Grand Champion Turkey
 Raised by: Hailey Schaffert
 Purchased by: Winters and Lewis Excavating Inc.



2022 Grand Champion Chicken Pen
 Raised by: Jocelyn Borah
 Purchased by: Bergansky Team Keller William Realty



2022 Reserve Champion Beef
 Raised by: Rachel O'Reilly
 Purchased by: O'Reilly Equipment

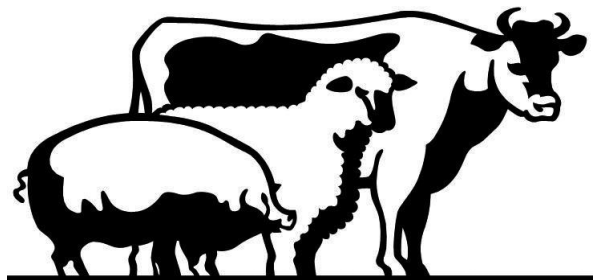



2022 Reserve Champion Lamb
 Raised by: Abbe Steffee
 Purchased by: Etna Products Inc.



2022 Reserve Champion Market Goat
 Raised by: Max Soltis
 Purchased by: Green Family Funeral Home



2022 Reserve Champion Swine
 Raised by: Kendall Pikor
 Purchased by: Etna Products Inc.



2022 Reserve Champion Rabbit Pen
 Raised by: Sam Soncrant
 Purchased by: All About Feeders



2022 Reserve Champion Duck Pen
 Raised by: Sophia Schaffert
 Purchased by: James Grendell

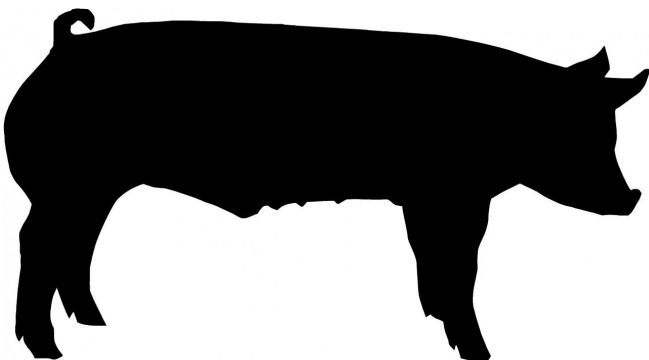



2022 Reserve Champion Turkey
 Raised by: Julia Surace
 Purchased by: All About Feeders



Geauga Dairymnt
 Purchased by: Ken Townsend



2022 Reserve Champion Chicken Pen
 Raised by: Allie Wiseman
 Purchased by: Mack Plumbing



Thompson Ledge Dairymen
 Purchased by: Mihalic Associates & Auctioners



Auburn Dairymen
 Purchased by: Bloomfield Livestock Auction LLC
 and High Steel Rodeo Productions



JUNIOR FAIR GROUPS

4-H

4-H is for youth between the ages of 8 and 19 as of January 1 of the current year. Every 4-H club has its own officers, programs, and projects. Volunteers assist and guide the club as advisors. The 4-H program is managed by Ohio State University Extension Educators.

Each 4-H member works on a project of their own selection. There are over 200 different opportunities in areas such as clothing, foods, livestock, pets, bicycles, woodworking, creative arts, conservation, and leadership development.

The expectations for 4-H membership are a balance between 4-H project work, involvement in the 4-H club, participation in 4-H activities and events, and working towards improving one's personal growth.

To be eligible to attend and show at Junior Fair, 4-H requires that all exhibitors complete project judging prior to Fair.

GEAUGA COUNTY GRANGE YOUTH

Goals for the youth are: active Junior Grange committee in every subordinate grange, increase in junior organizations, and members, good ritualistic work at all meetings, proper flag presentation and respect for God and country, well balanced programs, regular attendance and orderly conduct at all Grange meetings and activities. There are many opportunities for the Grange Youth to develop personal and community growth. Use of the State Grange Camp at Friendly Hills is encouraged.

GHPA

Geauga Horse and Pony Association was started 32 years ago as a family orientated organization with a goal to provide youth to 19 with an opportunity to be involved with equine of all breeds. By providing educational programs, horse shows, trail riding experience, obstacle challenges and community service youth members gain self confidence, leadership skills, equine knowledge, responsibility and good sportsmanship.

BOYS SCOUTS AND GIRL SCOUTS

The purpose of the scouting program is personal growth, character development and citizenship training for youth 5-17 years of age through participation in democratic process: leadership responsibility in troop program, wider events, community action projects; education in human relations, volunteering, conserving the natural environment, mental and physical health, family relationships, the arts and career exploration.

FFA

This organization is composed of students enrolled in an Agricultural Education class in preparation for careers in agriculture. FFA provides motivation, enthusiasm, activity, competition, and fun to the total program. FFA is an active organization that includes chapter meetings, group activities, judging/skill contests, and community service activities.

FARM BUREAU

The objective of Farm Bureau Youth is to instill in the youth a knowledge and appreciation of Farm Bureau and develop social and leadership skills which make them better citizens. It is a means of developing future leadership for the Farm Bureau while providing wholesome fun for the youth.

Emphasis is on group accomplishments and activities rather than individual accomplishment. The young people choose their own members, elect their own officers, and carry out their own programs.



Animal Health Rules State of Ohio

DEPARTMENT OF AGRICULTURE
COLUMBUS, OHIO

INSPECTION AND HEALTH REQUIREMENTS OF LIVESTOCK EXHIBITED IN OHIO

901:1-18-01 CHAPTER'S APPLICATION.

- (A) Animals listed in this chapter when moved or imported into Ohio for exhibition purposes only shall comply with the requirements of this chapter and when in compliance with the provisions of this chapter shall, with the exception of rules governing movement and importation of quarantined animals, be exempt from any other rules governing movement within or importation into Ohio.
- (B) Animals moved within or imported into Ohio for any purpose in addition to exhibition shall meet all movement and import requirements of Chapter 901:1-17 of the Administrative Code.

901:1-18-02 DEFINITIONS

As used in this chapter:

- (A) "Exhibition" means any public show of animals which is sponsored by or under the control of an Ohio county or independent agricultural society organized under Chapter 1711. of the revised code; or the Ohio State Fair; or which is assembled for a period which exceeds thirty-six hours or contains animals of origins other than Ohio.
- (B) "Certificate of veterinary inspection" means a form from the state of origin which has been issued and completed by a licensed and accredited veterinarian attesting to the health status and identification of an animal listed thereon.
- (C) "Approved veterinarian" means any licensed and accredited veterinarian approved by the Ohio Department of Agriculture, or an employee of the Ohio Department Of Agriculture or the United States Department Of Agriculture, Animal and Plant Health Inspection Service, Veterinary Services.
- (D) "Licensed and accredited veterinarian" means a person who is licensed by the State of Ohio to practice veterinary medicine and who is certified by the United States Department Of Agriculture, Animal Plant Health Inspection Service, Veterinary Services, to be an accredited veterinarian.
- (E) "Residue" means any poisonous or deleterious pesticide governed by 40 C.F.R. 180, any poisonous or deleterious substance governed by 21 C.F.R. 109.6, or any other substance governed by 21 C.F.R. 556.
- (F) "Contagious or infectious disease" means any disease, including any foreign animal disease, or vector, capable of transmission by any means from a carrier animal to a human or to another animal and includes dangerously contagious or infectious diseases.
- (G) "Tuberculosis accredited free herd" is one that has passed at least two consecutive annual negative official tests for tuberculosis in accordance with the "Uniform Methods and Rules - Bovine Tuberculosis Eradication," and has no other evidence of bovine tuberculosis.

901:1-18-03 EXHIBITIONS: SANITATION, INSPECTION AND RECORDS.

- (A) Each entity sponsoring an exhibition shall have in attendance an approved veterinarian for the duration of the exhibit.
- (B) Each entity sponsoring an exhibition shall: (1) Immediately, prior to an exhibition and under the direction of the approved veterinarian, thoroughly clean and disinfect each building, pen, stall, ring or other enclosure in which animals are to be quartered for exhibition; (2) Have the approved veterinarian:

- (a) Examine the certificate of veterinary inspection when required for an animal brought to the exhibition;
- (b) Inspect within a reasonable time of arrival each animal brought to the exhibit for symptoms of any infectious or contagious diseases;
- (c) Daily inspect each animal present at the exhibition for symptoms of infectious or contagious disease.
- (3) Maintain a record for one year from the date of the exhibition of each animal present at the exhibit. The record shall contain the name and address of the owner of each animal and the species and breed of the animal.
- (4) May order the immediate removal of any animal which in the opinion of the approved veterinarian places other animals at unacceptable risk of disease.
- (C) An exemption from the requirements of paragraph (B) (1) of this rule may be requested from the department and will be granted when, in the judgment of the department, cleaning and disinfection will serve no purpose. By way of example only, cleaning and disinfection will generally serve no purpose in a newly constructed building that has never been occupied.

901:18-04 EXHIBITORS.

- (A) No person shall present for exhibition or exhibit an animal which he knows or has reason to suspect is affected with or has been exposed to a dangerously contagious or infectious disease or residue.
- (B) The owner or bailee of an animal with symptoms of an infectious or contagious disease shall, when directed by an exhibition official, the approved veterinarian, or an employee of the Ohio Department Of Agriculture, immediately remove the animal from the exhibition premises.
- (C) Upon request, each person who presents for exhibition or exhibits an animal, shall make available any certificate of veterinary inspection, registration certificates, vaccination certificate, and other documents to exhibition officials, the approved veterinarian or an employee of the Ohio Department Of Agriculture.
- (D) Each person who presents for exhibition or exhibits an animal for which a Certificate of Veterinary Inspection is required by rules 901:1-18-01 to 901:1-18-11 of the Administrative Code shall forward a copy of the Certificate Of Veterinary Inspection to the Ohio Department of Agriculture's Division Of Animal Health.

901:1-18-05 POULTRY AND FOWL.

- (A) All turkeys, chickens and game birds moved within or imported into Ohio for exhibition must:
 - (1) Originate directly from a flock or hatchery which is a participant in the national poultry improvement plan for the eradication of disease and be accompanied by documentary evidence that they meet the requirements of this paragraph; or
 - (2) Originate directly from a flock which has had a negative test for Pullorum/Fowl Typhoid disease within twelve months preceding the opening date of the exhibition and be accompanied by documentary evidence that they meet the requirement of this paragraph; or
 - (3) Have had a negative test for Pullorum/Fowl Typhoid disease, within ninety days, preceding the opening date of the exhibition and be accompanied by documentary evidence that they meet the requirement of this paragraph; or
 - (4) Be tested for Pullorum/Fowl Typhoid disease upon arrival at the exhibition by a tester approved by the Ohio Department of Agriculture and found negative.

- (B) The rapid whole blood test shall not be used to test turkeys for compliance with the requirements of paragraphs (A) (2), (A) (3) and (A) (4) of this rule.
- (C) Waterfowl, doves and pigeons are exempt from this rule.

901:1-18-06 CATTLE

- (A) Cattle moved within Ohio for exhibition:
 - (1) The animals presented for exhibition must show no symptoms or evidence of an infectious or contagious disease.
- (B) All cattle imported into Ohio for exhibition must:
 - (1) Be accompanied by a certificate of veterinary inspection issued within thirty days preceding the opening date of the exhibition;
 - (2) Originate from a tuberculosis-accredited free herd, an accredited free state or zone, or a modified accredited advanced state or zone;
 - (3) If originate from a modified accredited state or zone must comply with Rule 901:1-17-03 of the Administrative Code.
 - (4) If originate from an accreditation preparatory or a non-accredited state or zone are prohibited from exhibition;
 - (5) If from a brucellosis class A state or area/zone must be negative to an official brucellosis test within thirty days of the opening date of the exhibition unless: they are under six months of age, steers, or official vaccinates under twenty months of age (dairy) or twenty-four months of age (beef); and
 - (6) If from a brucellosis class B or C state or area/zone must meet all requirements for pre-entry testing as specified in 9 C.F.R. 78.9 and obtain an Ohio permit prior to movement.
- (C) Cattle from a brucellosis certified free herd or class free state or area/zone are not required to be brucellosis tested.

901:1-18-07 GOATS

- (A) Goats moved within Ohio for exhibition:
 - (1) The animal presented for exhibition must show no symptoms or evidence of an infectious or contagious disease.
 - (2) All sexually intact animals and any wether eighteen months of age and older must be identified with an official identification as defined in rule 901:1-13-04 of the Ohio Administrative Code.
- (B) Goats imported into Ohio for exhibition:
 - (1) Must be accompanied by a certificate of veterinary inspection issued within thirty days preceding the opening date of the exhibition; and
 - (2) The animal presented for exhibition must show no symptoms or evidence of an infectious or contagious disease; and
 - (3) The owner and the veterinarian must attest to the following statement written on the certificate of veterinary inspection "the goats in this shipment are not known to be under any movement restrictions because of scrapie."
 - (4) Originate from a tuberculosis accredited free herd as defined in rule 901-18-02 (G) of the Administrative Code for bovine tuberculosis eradication; or
 - (5) Originate from a bovine accredited free state or zone, or a bovine modified accredited advanced state or zone; or
 - (6) Originate from a bovine modified accredited state or zone must comply with Rule 901:1-17-06 of the Administrative Code.
- (C) If originate from a bovine accreditation preparatory or a bovine non-accredited state or zone are prohibited from exhibition.

901:1-18-08 HORSES, MULES AND PONIES.

- (A) Horses, mules and ponies moved within Ohio for exhibition:
 - (1) If not under quarantine and if they are free of any signs of a contagious or infectious disease; and
 - (2) If the animal is twelve months of age or older, the exhibition manager may require that the animal has been tested and classed negative to an official test for Equine Infectious Anemia within twelve months of the opening date of the exhibition.
- (B) Horses, mules and ponies imported into Ohio for exhibition:
 - (1) Shall be accompanied by an official certificate of veterinary inspection issued within thirty days of the opening date of the exhibition or obtain a permit for extended time granted by the chief of the division of animal industry as authorized in paragraph (C) of rule 901:1-17-01 of the Administrative Code; and
 - (2) If the animal is twelve months of age or older, it shall be accompanied by evidence the animal was negative to an official test for Equine Infectious Anemia within 12 months of the opening date of the exhibition; and
 - (3) Upon request by an authorized representative of the Ohio Department of Agriculture, the person responsible for each animal must make available a chronological list of dates, places and events attended by this animal within thirty days prior to entry into Ohio.

901:1-18-09 SHEEP

- (A) Sheep moved within Ohio for exhibition:
 - (1) The animal presented for exhibition must show no symptoms or evidence of an infectious or contagious disease.
 - (2) All sexually intact animals and any wether eighteen months of age and older must be identified with an official identification as defined in rule 901:1-13-04 of the Ohio Administrative Code.
- (B) Sheep imported into Ohio for exhibition:
 - (1) Must be accompanied by a certificate of veterinary inspection issued within thirty days preceding the opening date of the exhibition and be identified with official individual identification; and
 - (2) The animal presented for exhibition must show no symptoms or evidence of an infectious or contagious disease; and
 - (3) The owner and the veterinarian must attest to the following statement written on the certificate of veterinary inspection "the sheep in this shipment are not known to be under any movement restrictions because of scrapie."

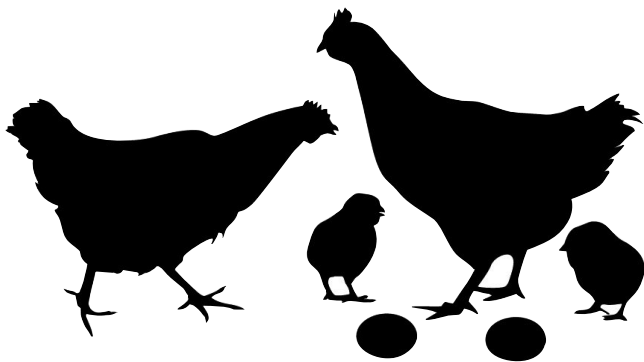

901:1-18-10 SWINE

- (A) Swine moved into Ohio for exhibition:
 - (1) The animals presented for exhibition must show no symptoms or evidence of an infectious or contagious disease.
 - (2) Will be exempt from the requirement of a certificate of veterinary inspection if they originate immediately and directly from a pseudorabies stage V area.
 - (3) Swine originating from a pseudorabies stage IV area shall:
 - (a) Be accompanied by a certificate of veterinary inspection issued within thirty days preceding the opening date of the exhibition; and
 - (b) Originate from a pseudorabies qualified herd; or
 - (c) Be negative to an official pseudorabies test within thirty days of the exhibition.
- (B) Swine imported into Ohio for exhibition:
 - (1) Must be accompanied by a certificate of veterinary inspection issued within thirty days preceding the exhibition opening date; and
 - (a) Originate immediately and directly from a pseudorabies stage V area or from an area or country recognized by the United States Department of Agriculture, Animal Plant Health Inspection Service, Veterinary Services as pseudorabies free; or
 - (b) Originate immediately and directly from a pseudorabies stage IV area; and
 - (c) Be negative to an official pseudorabies test within thirty days of the exhibition.

901:1-18-11 CAMELIDS

- (A) Camelids including, but not limited to, llamas, alpacas and vicuñas moved within Ohio for exhibition when presented for exhibition must show no symptoms or evidence of an infectious or contagious disease.
- (B) Camelids including, but not limited to, llamas, alpacas and vicuñas imported into Ohio for exhibition:
 - (1) Must be accompanied by a certificate of veterinary inspection issued within thirty days preceding the opening date of the exhibition and be identified with official individual identification.
 - (2) When presented for exhibition must show no symptoms or evidence of contagious disease.

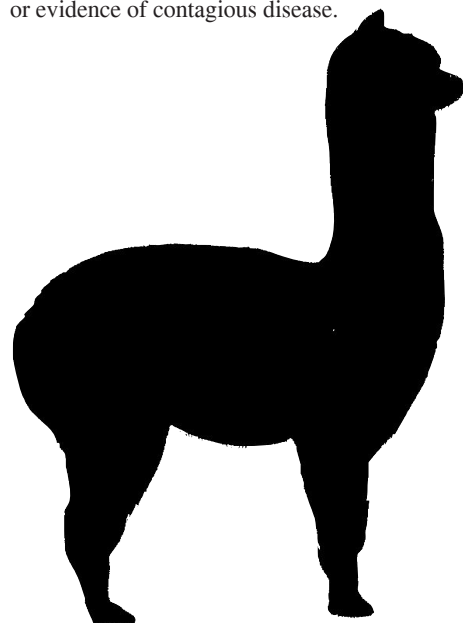

The following rules are the most current at the time of printing
See <http://www.agri.ohio.gov/>

Ohio's Livestock Tampering Exhibition Rules

901-19-01 DEFINITIONS

As used in Chapter 901-19 of the Administrative Code:

- (A) "Accessory reproductive tissue" includes but is not limited to epididymis.
- (B) "Agricultural society" or "society" means a county agricultural society or an independent agricultural society that is organized under the laws of the state of Ohio.
- (C) "Approved" when used in reference to drugs, means approval by the United States Food and Drug Administration for use in the species indicated on the label.
- (D) "Breed show or class" means a show or class limited to breeding stock of a specific breed of livestock.
- (E) "Class" means a division within a show or exhibition as defined by a sponsor.
- (F) "Department" means the department of Agriculture created under section 121.02 of the Revised Code.
- (G) "Designee" when used in reference to an exhibitor, means a member of the exhibitor's family or household or any other registered or authorized representative of the exhibitor.
- (H) "Director" means the Director of Agriculture appointed pursuant to section 121.03 of the Revised Code.
- (I) "Drenching" means the act of using an instrument, including a bottle, placed in an animal's mouth to orally administer a liquid, food, or any other substance.
- (J) "Drug" means drug as defined in division (C) of section 4729.02 of the Revised Code and its metabolites.
- (K) "Drug use notification form" means the document completed in accordance with rule 901-19-06 of the Administrative Code.
- (L) "Exhibition drug residue legal" means an animal has not been administered a drug; or if administered a drug the withdrawal period has elapsed at the time the drug use notification form is completed.
- (M) "Exhibitor" means any person who shows, displays, or exhibits livestock at an exhibition.
- (N) "Extra label use" means the actual or intended use of a drug in livestock in a manner other than in accordance with the drug label directions.
- (O) "Fair" means the annual exhibition held by the Ohio expositions commission, pursuant to division (A)(1) of section 991.03 of the Revised Code, or a county agricultural society or independent agricultural society, as reported to the director pursuant to rule 901-5-11 of the Administrative Code.
- (P) "Family" means the immediate family of an exhibitor, including but not limited to the exhibitor's parent, step-parent, foster parent, grandparent, step-grandparent, foster grandparent, brother, sister, step-brother, step-sister, half brother, half-sister, son, daughter, step-son, step-daughter, or guardian.
- (Q) "Grand champion" means the highest placing livestock entry of a show.
- (R) "Household" means the permanent residence address of the exhibitor.
- (S) "Immediately" means the time period between the cessation of administration of a drug and the point at which drug residues in the livestock are within tolerance levels or at zero tolerance, unless a safe level has been established by the United States Food and Drug Administration.
- (T) "Internal rule" means any rule adopted by a sponsor or applicable to the sponsor's exhibition, and includes all mandatory rules and those optional rules from which the sponsor does not exempt itself or its exhibition.
- (U) "Junior livestock show" means a show limited to exhibitors nine years of age or in the third grade through nineteen years of age, or as authorized to participate in either 4-H, FFA or other youth organization.
- (V) "Label" means the attached label or the accompanying brochure that lists the approved species, dose, route of administration, withdrawal time and any cautionary statement; a prescription label; the requirements of labeling for an extra label use drug as permitted by the United States Food and Drug Administration; and information provided by the food animal residue avoidance databank (FARAD).
- (W) "Licensed livestock facility" means a livestock facility licensed pursuant to Chapter 943 of the Revised Code or a similar law of another state.
- (X) "Mandatory rule" means any rule adopted by the director relating to food safety or the health, safety, or welfare of livestock and from which a sponsor may not exempt itself or its exhibition.
- (Y) Market flock style project means ownership including an individual junior exhibitor, family of a junior exhibitor or cooperative made up of junior exhibitors. Through this type of ownership the junior exhibitor(s) are to care for, groom, and select any and all birds to be used in exhibitions as well as actively participate in any decision making processes for the flock.
- (Z) "Market livestock" means exhibition livestock bred, raised and intended for slaughter for food purposes.
- (AA) Market poultry means birds including, but not limited to, meat chickens, turkeys, geese and ducks.
- (BB) "Non-terminal show" means a show in which no livestock is required to be slaughtered.
- (CC) "Optional rule" means any rule adopted by the director from which a sponsor may exempt itself or its exhibition.
- (DD) "Outstanding market project" means the exhibitor ranking highest in the outstanding market project competition in a show.
- (EE) "Over the counter drug" means any drug that lawfully may be purchased without a prescription.
- (FF) "Partial terminal show" means a show in which no fewer than the grand champion and reserve grand champion in each show or market class of livestock are sent directly to slaughter or to a licensed livestock facility no later than or immediately following the conclusion of the exhibition.
- (GG) "Prescription" means prescription as defined in division (G) of section 4729.02 of the Revised Code.
- (HH) "Quarantine" means isolation pursuant to section 941.07 of the Revised Code.
- (II) "Reserve grand champion" means the second highest placing livestock entry of a show.
- (JJ) "Residue" means residues as defined in division (I) of section 941.01 of the Revised Code.
- (KK) "Show" means that part of the exhibition restricted to exhibiting a single species and category of livestock such as, by way of example, but not limited to, market steer, dairy goats and market lambs.
- (LL) "Slick clipping" or "body shaving" means having hair that is less than one-half inch in length on the body of market hogs.
- (MM) "Terminal show" means a show in which all livestock entered in the show are sent directly to slaughter or to a licensed livestock facility no later than or immediately following the conclusion of the exhibition.
- (NN) "Tolerance level" means the detectable level of a residue or other substance in livestock, in a livestock test sample, or in food, as that word is defined in division (A)(5) of section 3715.01 of the Revised Code, in a level less than or equal to the maximum level determined to be safe, acceptable or non-violative by the United States Food and Drug Administration.
- (OO) "Unlawful substance" means any of the following:
 - (1) Any drug prohibited by division (E)(1)(b) of section 901.76 or section 2925.04 of the Revised Code; or

- (2) A substance which is not normally found in or does not naturally occur in livestock; or
 - (3) A substance which is normally found in or does naturally occur in livestock, but is detected or discerned in an amount or area greater than normal; or
 - (4) Any drug required to be listed, but which is not listed on a drug use notification form; or
 - (5) Any drug present in an animal regardless of how the drug came to be present if the drug was not administered under paragraphs (A), (B) or (C) of rule 901-19-04 of the Administrative Code.
- (PP) "Veterinarian" means any person licensed to practice veterinary medicine under Chapter 4741 of the Revised Code or under the similar laws of another state.
- (QQ) "Withdrawal period" or "withdrawal time" means the interval from the time livestock is removed from medication until all residues are within the tolerance level.

901-19-02 TYPES OF SHOWS; SLAUGHTER

This is a mandatory rule.

- (A) The sponsor of an exhibition shall designate each of the shows held at the exhibition as one of the following types; terminal show, partial terminal show, or non-terminal show.
- (B) All of the following junior livestock shows or classes at a fair must be terminal shows or partial terminal shows: market beef steer, market hog, market lamb, market dairy steer, veal calf and market goat unless at least thirty days prior to the opening of the show, the sponsor has submitted a written request to exempt a show from this provision, and the director has provided written authorization granting this request prior to the start of the fair.
- (C) All livestock which participate in a terminal show shall be consigned to slaughter either at the conclusion of the show or immediately following the exhibition.
- (D) In a partial terminal show at least the grand champion and reserve grand champion shall be slaughtered. Prior to the show, the sponsor of the exhibition may require that additional livestock from a partial terminal show shall be slaughtered. The livestock shall be consigned to slaughter either at the conclusion of the show or immediately following the exhibition.
- (E) All livestock required to be slaughtered under this rule shall be slaughtered at a meat establishment either licensed by the department or granted inspection by the United States Department of Agriculture.
- (F) Notwithstanding paragraphs (B), (C) and (D) of this rule, livestock required to be slaughtered under this rule may, at the option of the sponsor of the exhibition, be consigned to a licensed livestock facility for sale provided that:
 - (1) The livestock is consigned either at the conclusion of the show or immediately following the exhibition; and,
 - (2) The livestock is sold only for slaughter.
- (G) From the the beginning of the exhibition until departure for slaughter or consignment to a licensed livestock facility, the exhibitor or the exhibitor's designee shall be responsible for caring for the livestock.
- (H) Livestock destined for slaughter or consignment to a licensed livestock facility shall not be removed from the exhibition grounds until the livestock is transported to slaughter or to the licensed livestock facility or until the sponsor approves movement of the livestock to another secure area for:
 - (1) Disease control in accordance with paragraph (B)(4) of rule 901:1-18-03 of the Administrative Code; and
 - (2) Quarantine for residue to allow a withdrawal time as determined by the approved fair veterinarian or in accordance with the instructions listed on the drug use notification form to elapse and may be subject to testing.
- (I) All livestock destined for slaughter shall be subject to testing by the director in accordance with section 901.73 of the Revised Code.

- (J) Livestock carcasses passing inspection may be released for normal disposition.
- (K) During inspection or testing, if the livestock carcass is preliminarily determined to have been tampered with or found to contain an unlawful substance, one of the following shall occur:
 - (1) If the livestock carcass must be trimmed or reconditioned to comply with the meat inspection requirements, the carcass shall be trimmed and reconditioned and released to the exhibitor, unless the successful bidder accepts the trimmed or reconditioned carcass.
 - (2) If the livestock carcass cannot be trimmed or reconditioned, it shall be condemned in accordance with the meat inspection requirements.
- (L) Livestock entered in or eligible for a carcass contest prior to or during a terminal, partial terminal or non-terminal show must be exhibition drug residue legal at the time of show and eligible for immediate slaughter.

901-19-03 AUCTION SALES AT TERMINAL OR PARTIAL TERMINAL SHOWS

This is a mandatory rule.

- (A) A sponsor may hold an auction sale of livestock exhibited at a terminal or partial terminal show.
- (B) An exhibitor who exhibits livestock at a terminal show or partial terminal show consents to participating in the subsequent auction sale.
- (C) All bidders at an auction sale following a terminal show or partial terminal show consent to the slaughter of the livestock or delivery to a licensed livestock facility.
- (D) Title to livestock sold at an auction sale and subsequently presented for slaughter or sale at a licensed livestock facility shall remain vested in the exhibitor, or if the exhibitor is not the owner, in the owner until the livestock has been passed by inspection and released in accordance with paragraph (K) (1) and (K)(2) of rule 901-19-02 of the Administrative Code and passes all testing performed by or at the direction of the department or the sponsor.
- (E) At the discretion of the sponsor, the sponsor may collect the sale proceeds from the successful bidder and retain the proceeds until the carcass of the livestock has been released, or may allow the successful bidder to withhold payment of the proceeds until the carcass is released. In the event the carcass is not released, the sponsor shall return the sale proceeds to the successful bidder.
- (F) Prior to the auction, the sponsor shall announce the identification of the exhibition livestock which have been administered drugs for which the withdrawal time has not elapsed.

901-19-04 PROHIBITED PRACTICES

This is a mandatory rule.

No person shall:

- (A) Administer or cause or permit to be administered a prescription drug to livestock either immediately before an exhibition or during an exhibition unless the prescription drug is administered:
 - (1) By or under the supervision and direction of a veterinarian; and,
 - (2) Only in accordance with label directions; and,
 - (3) In conjunction with a valid veterinarian-client-patient relationship; and,
 - (4) For a valid medical purpose; and,
 - (5) A drug use notification form is completed and filed in accordance with the applicable requirements of rule 901-19-06 of the Administrative Code.
- (B) Administer or cause or permit to be administered an over the counter drug to livestock either immediately before an exhibition or during an exhibition unless the over the counter drug is administered:

- (1) By or under the supervision or direction of the exhibitor, the exhibitor's designee, the owner of the livestock or a veterinarian; and,
 - (2) Only in accordance with label directions; and,
 - (3) Only for a valid medical purpose; and,
 - (4) A drug use notification form is completed and filed in accordance with the applicable requirements of rule 901-19-06 of the Administrative Code.
- (C) Administer or cause or permit to be administered either a prescription drug or an over the counter drug other than in accordance with the drug's label directions unless extra label use of the drug is:
- (1) By or under the supervision and direction of a veterinarian; and,
 - (2) Only in accordance with the extra label directions provided by the veterinarian; and
 - (3) In conjunction with a valid veterinarian-client-patient relationship; and,
 - (4) For a valid medical purpose; and,
 - (5) A drug use notification form is completed and filed in accordance with the applicable requirements of rule 901-19-06 of the Administrative Code; and,
 - (6) An extended withdrawal time is assigned to the drug by the veterinarian as part of the extra label directions and reported on the drug use notification form.
- (D) Show, sell, or offer for sale any livestock which contains an unlawful substance or has been subjected to unacceptable practices. As outlined in rule 901-19-03 of the Administrative Code.
- (E) Show any livestock which contains a drug in an amount which exceeds the tolerance level if established or sale level; or, a drug for which the withdrawal period has not elapsed unless administered in accordance with paragraphs (A), (B) or (C) of this rule.
- (F) Sell or offer for sale in an auction at a terminal or partial terminal show an animal that contains a drug in an amount which exceeds the tolerance level if established or safe level; or, a drug for which the withdrawal period has not elapsed unless administered in accordance with paragraphs (A), (B) or (C) of this rule.
- (G) Exhibit an animal which has been tranquilized.
- (H) Make a false statement on a drug use notification form.
- (I) Fail to file or update a drug use notification form as required by 901-19-06 of the Administrative Code.
- (J) Negligently cause an unlawful substance to be present in an animal.
- (K) Fail to sign a chain of custody form.
- (L) Violate a mandatory rule.
- (M) Violate any optional rule from which a sponsor or exhibition did not exempt itself.
- (N) Fail to render assistance as provided by section 901.73 of the Revised Code.

901-19-05 RESPONSIBILITY OF AN EXHIBITION SPONSOR

This is a mandatory rule.

- (A) Every sponsor of an exhibition shall appoint a person as its records official. The records official shall receive and maintain the drug use notification forms filed under rule 901-19-06 of the Administrative Code.
- (1) The records official shall reject any drug use notification form that is incomplete, illegible or unsigned. At the close of the exhibition the records official shall turn over the drug use notification forms received by him to the sponsor.
 - (2) The sponsor shall maintain all drug use notification forms for a period of one year from the close of an exhibition. The drug use notification forms shall be made available to the department for inspection and copying upon request.
 - (3) Review the submitted drug use notification forms prior to the show for compliance with paragraph (1) of rule 901-19-06 and rule 901-19-07 of the Administrative Code.

- (4) Review the submitted drug use notification forms for compliance with paragraph (B) of rule 901-19-38 of the Administrative Code if applicable.
- (B) The sponsor of an exhibition shall provide information requested by the director on a form prescribed by the director at least ten days before the start of the exhibition.
- (C) The sponsor of an exhibition shall, prior to the start of an exhibition, establish a method of identifying each animal in a terminal, partial terminal, and non-terminal show and maintain a chain of custody for each market livestock animal from the show through consignment to either slaughter or a licensed livestock facility for sale. The sponsor shall maintain a record of the identity of each animal and its chain of custody for a period of one year from the date of the last day of an exhibition.
- (D) All county and independent agricultural societies and the Ohio expositions commission shall print Chapter 901:1-18 of the Ohio Administrative Code (Ohio's livestock health exhibition rules) in their premium book for the current year.
- (E) The sponsor of a county or independent agricultural society or the Ohio exposition commission shall provide a livestock exhibitor or an adult advisor, upon request, a copy of Chapter 901-19 of the Administrative Code and print in their current premium book the following notice:
- "Chapter 901-19 of the Administrative Code (Ohio's livestock tampering exhibition rules) will be made available to a livestock exhibitor or an adult advisor, upon request."
- (F) The sponsor may elect to include the entire text of these rules within their premium book.
- (G) All other exhibitions shall provide to exhibitors, upon request, a copy of Chapters 901:1-18 and 901-19 of the Administrative Code and shall include the following statement in at least one written announcement prior to the beginning of the exhibition, "the exhibition's management will provide, upon request of an exhibitor, a copy of Chapters 901:1-18 (Ohio's livestock health exhibition rules) and 901-19 (Ohio's livestock tampering exhibition rules) of the Administrative Code."

901-19-06 DRUG USE NOTIFICATION

This is a mandatory rule.

- (A) The exhibitor and the owner of an animal are jointly and severally responsible for completing and filing the drug use notification form in the manner required by this rule.
- (B) The drug use notification form shall be signed by either the exhibitor or the owner. If the person signing the form is a minor child, the form may be cosigned by a parent or guardian of the minor child.
- (C) A drug use notification form shall be completed for every animal from which a test sample is collected at every terminal and partial terminal or non-terminal show and for every animal that is administered a drug either immediately before or during an exhibition.
- (D) The director shall require a drug use notification form to be completed for livestock including market steer, market hog, market lamb, veal calf, market dairy steer, market goats, market poultry, lactating dairy cattle and lactating goats exhibited in a junior livestock show at a fair.
- (E) The drug use notification form shall be filed with the records official prior to the show in which the animal is entered.
- (F) The director may require a drug use notification form to be completed for livestock exhibited at any type of show including a non-terminal show.
- (G) If the information on the form regarding drug use changes or if a drug is subsequently administered at any time after the drug use notification form is filed.
- (H) No person shall submit an incomplete, illegible or unsigned drug use notification form.
- (I) When a drug use notification form submitted to a records official for livestock is incomplete, illegible or unsigned neither the exhibitor nor the owner shall, until the defect is corrected:

- (1) Receive any prizes or awards from shows in which the livestock was exhibited prior to the time the drug use notification form was to be filed.
- (2) Participate in any shows or sales held subsequent to the time the drug use notification form was to be filed.

901-19-07 QUALITY ASSURANCE

This is a mandatory rule.

- (A) Except as stated in paragraph (B) of this rule, sponsors shall require exhibitors at fairs sponsored by county or independent agricultural societies or the Ohio Exposition Commission to annually attend or complete a quality assurance program sponsored and conducted cooperatively by the exhibition sponsor, Ohio State University extension, Ohio agricultural education or agricultural commodity organizations.
- (B) At the discretion of Ohio State University extension, or Ohio agricultural education, an exhibitor may pass a test based on the appropriate skill level for their age (twelve to fourteen or fifteen to eighteen) under the supervision of Ohio State University extension or Ohio agricultural education before exhibiting terminal or partial terminal market livestock, including market poultry, lactating dairy cattle and lactating goats in a junior livestock show. Youth who pass the test will be exempt from annual quality assurance recertification until they move to the next age bracket or they are no longer a junior exhibitor (nineteen years of age or older on January first of their last year). Minimum standards for youth food quality assurance are as set forth in Appendix A to this rule.

901-19-09 DRUG RESIDUES IN NON-TERMINAL SHOW ANIMALS

This is a mandatory rule.

- (A) A person may, notwithstanding paragraph (E) of rule 901-19-04 of the Administrative Code, show at a non-terminal show an animal which has been administered a drug provided they are in compliance with all of the following:
 - (1) The drug is a prescription drug or an extra label use of a drug and the drug is prescribed by a veterinarian pursuant to a valid veterinarian-client-patient relationship; and,
 - (2) The drug is administered or used only in accordance with label directions or the prescription; and,
 - (3) The drug is administered or used only for medical purposes; and,
 - (4) A drug use notification form is completed and filed in accordance with the applicable requirements of rule 901-19-06 of the Administrative Code.
- (B) Milk or other food obtained from livestock administered or treated with a drug and permitted to exhibit pursuant to paragraph (A) of this rule shall not be used for human consumption.

901-19-10 TESTING REQUIREMENTS AND TEST RESULTS

This is a mandatory rule.

- (A) Urine, blood, tissue and other test samples shall be collected in accordance with the department's protocol for the collection of livestock test samples at exhibitions. Test samples may be collected before, during or immediately after a show. Deviation from protocol shall be noted.
- (B) The director may at his discretion, collect any urine, blood, tissue or other test samples from exhibition animals at the time of slaughter.

901-19-11 HUMANE TREATMENT OF LIVESTOCK

This is a mandatory rule.

- (A) A person shall treat livestock in a humane manner and in accordance with acceptable commercial practices so as to protect the health, safety and welfare of the livestock.
- (B) All exhibitors shall comply with and abide by the policy statement and "code of practices" of the Ohio Livestock Coalition.

901-19-12 ACCEPTABLE PRACTICES

This is a mandatory rule.

The following practices are deemed acceptable to protect and promote the health, safety, and welfare of livestock:

- (A) Adding caffeine free soda pop, gelatin, or other sweeteners to drinking water in nominal amounts to encourage water consumption;
- (B) Hoof trimming;
- (C) Cosmetic dehorning in market class livestock;
- (D) Using collodion as a teat sealant, but for no longer than eighteen hours;
- (E) Adding molasses or other sweeteners to feed to encourage consumption;
- (F) Properly administered and approved growth implants;
- (G) Castration;
- (H) Beak trimming;
- (I) Dehorning;
- (J) Tattooing;
- (K) Hot or freeze branding;
- (L) Humane ringing;
- (M) Tail docking;
- (N) Ear notching;
- (O) Ear tagging;
- (P) Shearing;
- (Q) Drenching of livestock for a medical condition at an exhibition when diagnosed by a licensed veterinarian;
- (R) Acceptable surgery, including clamps, bands and chemical castration.
- (S) Application of ice, ice packs, cold packs or cold compresses prescribed to relieve heat stress or a medical condition diagnosed by a licensed veterinarian at an exhibition.

901-19-13 UNACCEPTABLE PRACTICES

This is a mandatory rule

The following practices are detrimental to the health, safety, and welfare of livestock and are prohibited:

- (A) Applying any electrical, mechanical, or other appliance to livestock repeatedly or for a prolonged time period in violation of 9 C.F.R.313.2(1979);
- (B) Hitting, striking, beating, or otherwise impacting livestock that induces swelling or enhances, transforms or changes the true conformation, configuration, or appearance of the livestock;
- (C) Applying any electrical, mechanical, or other appliance that enhances, transforms, or changes the true conformation, configuration, or appearance of the livestock, unless prescribed by the exhibition veterinarian
- (D) Plugging of teats;
- (E) Sealing of teats using unapproved substances or for longer than eighteen hours using approved substances;
- (F) Injecting material into udders or teats for non-medical purposes or otherwise artificially modifying the appearance or conformation of the udder or teat;
- (G) Using ice, ice packs, cold packs or cold compresses internally or externally other than in accordance with paragraph (S) of rule 901-19-12 of the Administrative Code;
- (H) Using a stomach tube or pump for any purpose other than for the relief of tympany or gas on the day of exhibiting.
- (I) Drenching of livestock at an exhibition is prohibited except as permitted under paragraph (Q) of rule 901-19-12 of the Administrative Code.

901-19-19 ABSOLUTE LIABILITY

This is a mandatory rule.

- (A) Both the exhibitor and the owner of livestock are absolutely liable to discipline under rule 901-19-21 of the Administrative Code for the presence of an unlawful substance in livestock and unacceptable practices done to livestock.
- (B) If the exhibitor or the owner was a minor child at the time the unlawful substance or unacceptable practice was detected, the parent or guardian of the person shall also be absolutely liable

to discipline under rule 901-19-21 of the Administrative Code for the presence of an unlawful substance in livestock and unacceptable practices done to livestock.

- (C) The director or the sponsor in imposing discipline under paragraph (A) of this rule upon a person, shall mitigate the discipline imposed based upon one or more of the following facts if established.
- (1) The person did not introduce the unlawful substance into the animal or do any unacceptable practices to the livestock;
 - (2) The person had no actual or constructive knowledge that the unlawful substance was introduced into the livestock or that unacceptable practices had been done to the livestock;
 - (3) The unlawful substance was not introduced into the livestock and the unacceptable practices were not done to the livestock through the person's negligence.

901-19-21 DISCIPLINARY ACTION

This is a mandatory rule.

- (A) Any person who violates a provision of sections 901.70, 901.76 inclusive of the Revised Code or any provision of this chapter, is subject to any of the following disciplinary actions:
- (1) Disqualification from any exhibition;
 - (2) Disqualification of the exhibition livestock from any exhibition;
 - (3) Continuing education;
 - (4) Written letter of reprimand;
 - (5) Forfeiture or return of awards, prizes, premiums or proceeds;
 - (6) Pre-exhibition drug testing.
- (B) Disqualification may include any or all shows and classes and may be for any number of years.
- (C) Anyone who violates rule 901-19-07 of the Administrative Code may be given a letter of reprimand for the first offense.

901-19-31 RESPONSIBILITIES OF AND ASSISTANCE TO JUNIOR FAIR EXHIBITORS

This is an optional rule.

- (A) A junior livestock show exhibitor shall be responsible for the continuous care, grooming, and preparation of the livestock entered in the junior livestock show.
- (B) An exhibitor may receive assistance in the care, grooming, and preparation of the livestock entered in the junior livestock show, provided that the assistance shall be limited to explanation or demonstration provided by the following:
- (1) Family members;
 - (2) Household members;
 - (3) Advisors or adult volunteers of 4-H or FFA in the exhibitor's club or county;
 - (4) Vocational agriculture instructors;
 - (5) County extension agents;
 - (6) Department representatives;
 - (7) Veterinarians;
 - (8) Members of the exhibitor's 4-H club, FFA chapter, or other youth organizations;
 - (9) Guest speakers of the 4-H, FFA, or other youth organizations.
- (C) Any person not specified in paragraph (B) of this rule who provides assistance to a junior livestock show exhibitor shall register in writing with the sponsor. The responsibility to register rests with the exhibitor. An assistant may register for more than one exhibitor. Failure to register constitutes grounds for disciplinary action against the exhibitor. Assistance shall be limited to explanation and minimal demonstration.

901-19-32 BREED SHOWS OR CLASSES

This is an optional rule. Unless otherwise modified by a mandatory rule, the rules of the breed association shall be accepted grooming practices for that particular breed's show or class.

901-19-33 PROHIBITED GROOMING PRACTICES

This is an optional rule. The following grooming practices are prohibited in junior market livestock shows unless those grooming practices are permitted under rule 901-19-32 of the Administrative Code;

- (A) Using any substance to enhance or change the color of the livestock, including the livestock's hide or hooves;
- (B) Adding any substance externally to build up, change or alter the shape or conformation of the livestock, including by way of example but not limited to rope, false hair, graphite, hemp, and powders;
- (C) Pigmented grooming aides or materials.
- (D) Slick clipping or body shaving of market hogs except on the ears and tails.

901-19-34 OUTSTANDING MARKET PROJECT COMPETITION

This is an optional rule. An exhibition may provide for an outstanding market project competition in one or more classes. The competition may include an evaluation of the livestock, demonstration of the exhibitor's showmanship abilities, and a skillathon or interview judging. The skillathon or interview judging may include demonstration of the exhibitor's knowledge of quality assurance principles, as set forth in an industry publication or in a publication such as the "caring for animals" handout or by viewing the "Caring for Animals Video" available from a county extension office.

901-19-35 RECOGNITION OF DISCIPLINARY ACTIONS

This is an optional rule.

- (A) Disciplinary action by a sponsor against a person for a violation of sections 901.70 to 901.76, of the Revised Code or chapter 901-19 of the Administrative Code shall be given full faith and credit and shall be honored at all exhibitions.
- (B) A person who has been convicted of violating section 901.70 to 901.76 of the Revised Code shall be prohibited from participating in any exhibition for a minimum period of three years.

901-19-38 FALSE, DECEPTIVE OR UNACCEPTABLE PRACTICES

This is a mandatory rule.

- (A) Castration of livestock for purposes of this rule which exceed the following criteria:
- (1) Cattle over eight months of age;
 - (2) Swine over seventy-five pounds; or
 - (3) Sheep over seventy-five pounds.
- (B) Showing any market livestock which has been treated in accordance with paragraph (A), (B) or (C) of 901-19-04 of the Administrative Code when a side effect of the drug conceals, enhances, transforms or changes the true confirmation or condition of the livestock.
- (C) Any natural occurrence or surgical process which results in testicular tissue remaining in the body of exhibition livestock except rabbits or poultry.

901-19-39 OWNERSHIP REQUIREMENTS

- (A) No exhibitor shall register, enter, or exhibit in a junior livestock exhibition any of the livestock listed in paragraphs (A)(1) to (A)(7) of this rule unless the household, as defined in paragraph (R) of rule 901-19-01 of the Administrative Code, at which the exhibitor is registered has owned the livestock for not less than the length of time listed:
- (1) market steers - 150 days;
 - (2) market dairy steers - 150 days;
 - (3) market hogs - 60 days;
 - (4) market lambs - 60 days;
 - (5) market goats - 60 days; and
 - (6) veal calves - 60 days.
- (7) market poultry - within five days of hatch including all individual participants in a cooperative.

- (B) No exhibitor shall register, enter, or exhibit livestock in a junior breeding livestock exhibition unless the household, as defined in paragraph (R) of rule 901-19-01 of the Administrative Code, at which the exhibitor is registered at has owned the livestock or has had the livestock registered under the exhibitor's name for at least sixty days.
- (C) For any exhibition other than those listed in paragraphs (A)(1) to (A)(7) and paragraph (B) of this rule, the length of time a person shall own livestock before the person may register, enter or exhibit the livestock at an exhibition may be set by either the sponsor of the exhibition or a breed association.
- (D) At the discretion of the sponsor, additional animals may be registered, entered, or exhibited in a junior livestock exhibition under the name of the exhibitor's household.
- (E) The number of animals permitted to be registered, entered, or exhibited in a junior livestock exhibition by an exhibitor or household shall be determined by the exhibition sponsor.

Sheep and Goat Exhibition Requirements

From The Ohio Department Of Agriculture

NO PERSON MAY REMOVE OR TAMPER WITH OFFICIAL SHEEP AND GOAT IDENTIFICATION IN ACCORDANCE WITH 9 CFR PART 79.2

In order for Ohio to maintain Consistent State Status, Ohio sheep and goat exhibitions will be considered Interstate Commerce.

- (A) Requirements for bringing sheep and goats into Ohio for exhibition, sale or breeding
 1. Certificate of Veterinary Inspection (CVI) issued within 30 days of the opening date of the exhibition.
 2. CVI must be signed by the owner and the veterinarian attesting to the following statement: "the sheep/goats in this shipment are not known to be under any movement restrictions because of scrapie."
 3. Show no evidence of infectious or contagious disease.
 4. All sheep and goats must be identified with official USDA identification (USDA approved sheep tags, USDA approved tattoos, or identification in the Scrapie Flock Certification Program).
 5. If the animal was born after January 1, 2002, it must have official USDA sheep/goat identification and be identified to the flock of birth.
- (B) Identification requirements for sexually intact sheep and goats moving within Ohio for exhibition including sales
 1. Official USDA sheep/goat identification in the form of an approved tag or tattoo.
 2. If the animal was born after January 1, 2002, it must have official USDA sheep/goat identification and be identified to the flock of birth either by an eartag or tattoo placed by the owner of the flock of birth, or a tag, or tattoo placed by the purchaser.
 3. The identification requirements for flocks enrolled in the Voluntary Scrapie Flock Certification Program qualify as official USDA identification for exhibition and interstate movement; no other special identification is needed.

Ohio sheep and goat wethers that are less than 18 months of age exhibited in Ohio do not require USDA identification.

- C. "Exhibition" means any public show of animals which is sponsored by or under the control of an Ohio county or independent agricultural society OR the Ohio State Fair OR

which is assembled for a period which exceeds 36 hours OR contains animals of origins other than Ohio. - Includes show lamb and goat sales, consignment sales of livestock and jackpot shows.

- D. Responsibilities of an exhibition sponsor (**includes show lamb and goat sales, consignment sales of livestock and jackpot shows**):
 1. Must have an approved veterinarian
 2. Buildings, pens, stalls, rings and other enclosures in which animals are to be quartered for exhibition must be cleaned and disinfected prior to the exhibition under the direction of the approved veterinarian.
 3. The approved veterinarian is required to:
 - a. Examine CVI when required; and
 - b. Inspect livestock for infectious or contagious diseases within a reasonable time of arrival; and
 - c. Inspect livestock daily.
 4. May order the immediate removal of any animal which, in the opinion of the approved veterinarian, places other animals at the unacceptable risk of disease.
 5. Maintain a record for one year from the date of the exhibition for each animal present at the exhibit. **Sheep and goat sale records must be kept for 5 years. (see (F) below)**
- E. For livestock purchased at an exhibition and moved out of state, an accredited veterinarian must issue a certificate of veterinary inspection before the animal moves across the state line.
- F. The Code of Federal Regulations requires that sheep and goat sale records be kept for 5 years by the seller, the buyer and exhibition/sale sponsor. The records must contain the following information:
 1. Name and address of the seller, telephone number if available; and
 2. Name and address of the buyer, telephone number if available; and
 3. Official identification when required as indicated in part A and B of these requirements; and
 4. Date of sale.

Upon request a copy of 901: 1-13-01 thru 901: 1-13-05 (Scrapies: Definition, Reporting Requirements, Quarantine, Identification, and Flock and Herd Plans) may be obtained at the Sr. Fair Secretary's Office or the Jr. Fair Coordinator.

*Check The Following Website
For All The Health Rules
<http://www.agri.ohio.gov/>*



**Department
of Agriculture**

2023 OHIO AGRICULTURAL FAIR SCHEDULE

OHIO STATE FAIR (Columbus) July 26 - Aug. 6, 2023

COUNTY FAIR DATES

ADAMS (West Union).....	July 9-July 15
ALLEN (Lima).....	Aug. 18-Aug. 26
ASHLAND (Ashland).....	Sept. 17-Sept. 23
ASHTABULA (Jefferson).....	Aug. 8-Aug. 13
ATHENS (Athens).....	Aug. 4-Aug. 12
AUGLAIZE (Wapakoneta).....	July 30-Aug. 5
BELMONT (St. Clairsville).....	Sept. 4-Sept. 10
BROWN (Georgetown).....	Sept. 25-Sept. 30
BUTLER (Hamilton).....	July 23-July 29
CARROLL (Carrollton).....	July 17-July 23
CHAMPAIGN (Urbana).....	Aug. 4-Aug. 11
CLARK (Springfield).....	July 21-July 28
CLERMONT (Owensville).....	July 23-July 29
CLINTON (Wilmington).....	July 8-July 15
COLUMBIANA (Lisbon).....	July 31-Aug. 6
COSHOCTON (Coshocton).....	Sept. 29-Oct. 5
CRAWFORD (Bucyrus).....	July 17-July 22
CUYAHOGA (Berea).....	Aug. 8-Aug. 13
DARKE (Greenville).....	Aug. 18-Aug. 26
DEFIANCE (Hicksville).....	Aug. 19-Aug. 26
DELAWARE (Delaware).....	Sept. 16-Sept. 23
ERIE (Sandusky).....	Aug. 8-Aug. 13
FAIRFIELD (Lancaster).....	Oct. 8-Oct. 14
FAYETTE (Wash. C.H.).....	July 17-July 22
FRANKLIN (Hilliard).....	July 17-July 23
FULTON (Wauseon).....	Sept. 1-Sept. 7
GALLIA (Gallipolis).....	July 31-Aug. 5
GEAUGA (Burton).....	Aug. 31-Sept. 4
GREENE (Xenia).....	July 30-Aug. 5
GUERNSEY (Old Wash.).....	Sept. 11-Sept. 17
HAMILTON (Carthage).....	Aug. 10-Aug. 13
HANCOCK (Findlay).....	Aug. 30-Sept. 4
HARDIN (Kenton).....	Sept. 5-Sept. 10
HARRISON (Cadiz).....	June 19-June 24
HENRY (Napoleon).....	Aug. 10-Aug. 17
HIGHLAND (Hillsboro).....	Sept. 3-Sept. 9
HOCKING (Logan).....	Sept. 11-Sept. 16
HOLMES (Millersburg).....	Aug. 7-Aug. 12
HURON (Norwalk).....	Aug. 14-Aug. 19
JACKSON (Wellston).....	July 13-July 22
JEFFERSON (Smithfield).....	Aug. 13-Aug. 20
KNOX (Mt. Vernon).....	July 22-July 29
LAKE (Painesville).....	July 25-July 30
LAWRENCE (Proctorville).....	July 8-July 15
LOGAN (Bellevue).....	July 9-July 15
LORAIN (Wellington).....	Aug. 20-Aug. 27
LUCAS (Maumee).....	July 10-July 16
MADISON (London).....	July 8-July 15

MAHONING (Canfield).....	Aug. 30-Sept. 4
MARION (Marion).....	July 3-July 8
MEDINA (Medina).....	July 31-Aug. 6
MEIGS (Pomeroy).....	Aug. 14-Aug. 19
MERCER (Celina).....	Aug. 11-Aug. 17
MIAMI (Troy).....	Aug. 11-Aug. 17
MONROE (Woodsfield).....	Aug. 21-Aug. 26
MONTGOMERY (Dayton).....	July 9-July 15
MORGAN (McConnelsville).....	Sept. 5-Sept. 9
MORROW (Mt. Gilead).....	Aug. 28-Sept. 4
MUSKINGUM (Zanesville).....	Aug. 13-Aug. 19
NOBLE (Caldwell).....	Aug. 28-Sept. 2
OTTAWA (Oak Harbor).....	July 17-July 23
PAULDING (Paulding).....	June 12-June 17
PERRY (New Lexington).....	July 17-July 22
PICKAWAY (Circleville).....	June 17-June 24
PIKE (Piketon).....	July 30-Aug. 5
PORTAGE (Randolph).....	Aug. 22-Aug. 27
PREBLE (Eaton).....	July 29-Aug. 5
PUTNAM (Ottawa).....	June 19-June 24
RICHLAND (Mansfield).....	Aug. 6-Aug. 12
ROSS (Chillicothe).....	Aug. 5-Aug. 12
SANDUSKY (Fremont).....	Aug. 21-Aug. 27
SCIOTO (Lucasville).....	Aug. 7-Aug. 12
SENECA (Tiffin).....	July 24-July 30
SHELBY (Sidney).....	July 23-July 29
STARK (Canton).....	Aug. 29-Sept. 4
SUMMIT (Tallmadge).....	July 25-July 30
TRUMBULL (Cortland).....	July 11-July 16
TUSCARAWAS (Dover).....	Sept. 18-Sept. 24
UNION (Marysville).....	July 23-July 29
VAN WERT (Van Wert).....	Aug. 29-Sept. 4
VINTON (McArthur).....	July 24-July 29
WARREN (Lebanon).....	July 17-July 22
WASHINGTON (Marietta).....	Sept. 2-Sept. 5
WAYNE (Wooster).....	Sept. 9-Sept. 14
WILLIAMS (Montpelier).....	Sept. 9-Sept. 16
WOOD (Bowling Green).....	July 30-Aug. 6
WYANDOT (Up. Sandusky).....	Sept. 11-Sept. 16

INDEPENDENT FAIRS

ALBANY (Athens Co.).....	Sept. 6-Sept. 10
ATTICA (Seneca Co.).....	Aug. 8-Aug. 12
BARLOW (Washington Co.).....	Sept. 28-Oct. 1
BELLVILLE (Richland Co.).....	Sept. 13-Sept. 16
HARTFORD (Licking Co.).....	Aug. 6-Aug. 12
LOUDONVILLE (Ashland Co.).....	Oct. 2-Oct. 7
RICHWOOD (Union Co.).....	Aug. 30-Sept. 4

Early History of the Fair

1823

02-10 "The Geauga County Agricultural and Manufacturing Society" was organized.

10-23 First Geauga County Fair

1856

01-14 The Society was reorganized as "The Geauga County Agricultural Society."

Voted to build exhibit hall for annual exhibitions "Domestic Arts Hall."

1858

1/2 mile track laid out and put in order.

1867

Leased site for fair from H H Ford for 10 years.

1885

Board voted \$500 toward purchase of grounds.

1886

Grandstand built.

Dining Hall built (now Agriculture Building)

Poultry House Built

1887

Resolved to build new hall 30' south of south wing.

1890

Plan for new ticket office was offered by WS Ford and accepted by board.

1892

Extended Grandstand.



THE BURTON ANTIQUES MARKET

Over 200 Dealers • Glass • China • Furniture • Collectibles

Saturday, September 23, 2023

Saturday, June 8, 2024

Geauga County Fairgrounds • Burton, OH
burtonantiquesmarket.com



Auxiliary Country Store

Located in the Domestic Arts Building



GEAUGA COUNTY FAIR SOUVENIRS



Sweatshirts & T-Shirts • Fair Pins • Pitchers
Gifts • Platters • Cats Meow • Stuffed Animals



Don't miss a thing...



@geaugafair

The Great Geauga County Fair
P.O. Box 402
Burton, Ohio 44021

NON-PROFIT
ORGANIZATION
U.S. POSTAGE
PAID
Burton, Ohio
Permit No. 17